Convicted Traitor Disappears Where Sub Seen Off California

Victoria Daily Times

VOL. 116, NO. 78 * VICTORIA, B.C., MONDAY, APRIL 3, 1950—28 PAGES

'Chips Are Down' Says Marshall In East-West Srife

Warns Nations Not To Emasculate Or Reduce Vital E.C.A. Program

WASHINGTON (UP)—Gen. George C. Marshall said today "the chips are down" in the struggle between democracy and Communism in western Europe and to win we must not "emasculate or reduce" the foreign recovery program.

Winning this fight, the soldier-statesman told 1,200 diplomats, Congressmen and recovery workers, "is as vital to the peace and prosperity of the world as any military campaign in history."

"We are engaged in a perilous struggle with an implacable foe," Marshall said. "We must carry this battle to the finish; we must avoid the temptation to imperil the whole (recovery) investment . . . it is an investment in preserving the freedoms of men in a clean and decent world."

Nowhere did Marshall, who as Secretary of State fashioned the European Recovery Program, refer to Russia or communism by name. He referred to them as "the opposition" and "the implacable foe."

Addressing a celebration honoring the half-way mark in the four-year $15,000,000,000 European Recovery Program, Marshall shared the speakers' platform with Secretary of State Dean Acheson and Economic Cooperation Administrator Paul G. Hoffman.

Marshall told his hearers: "Your job is only half done," and added firmly:

"I must emphasize the tremendous importance of carrying through on the scale planned. We must avoid proposals to emasculate and reduce E.C.A. to a mere relief affair. At the same time it seems clear to me that we cannot continue this sort of extraordinary aid indefinitely; therefore the (Marshall Plan) termination date of June 30, 1952, should be adhered to."

The administration asked for $3,100,000,000 for the third year of Marshall Plan operations. The House has authorized $2,850,000,000; the Senate has not acted yet.

Attlee To Face Commons In Strachey Row

LONDON (AP)—The Conservative Daily Mail said today Prime Minister Attlee will be questioned in the Commons about the latest political storm revolving around War Minister John Strachey, who years ago wrote favorably of Communism.

It all started with an Associated Press report—later denied by British government officials—quoting well-informed U.S. sources at The Hague as saying Anglo-American defence chiefs had agreed to keep highly-confidential military secrets from Strachey.

Engine Fails; Flying Bixbys Back In India

CALCUTTA (AP)—Engine trouble today forced the Flying Bixbys—Dianna and Bob—to return here, two hours after they had taken off in their attempt to break the late Bill Odom's world-circling record.

Trouble in the right motor of the Bixbys' twin-engined British Mosquito bomber had cut short their scheduled flight across Red China to Tokyo. They landed here at 9.31 a.m., G.M.T.

They still had a chance to beat Odom's 1947 mark of 73 hours, five minutes and 11 seconds—if they could get the engine repaired and leave within three or four hours.

66-HOUR MARK

The Bixbys had been shooting at a 66-hour round-the-world flight. Their return here put them four hours behind schedule. The husband-and-wife team left San Francisco at 8.03 a.m., C.S.T., Saturday.

The Bixbys first reached Calcutta, beyond the half-way mark in their flight, at 6.11 a.m., G.M.T.

Weather Forecast

Sunny today with increasing cloudiness overnight; overcast Tuesday morning with rain commencing before noon. Little change in temperature. Winds west 15 m.p.h. this afternoon, decreasing to light this evening. Low tonight 38, high tomorrow 50.

Tanforan Scratches

First Race—Peddler, Crafty Run, Battle Powder, Double Sure.

Second Race—Out.

Third Race—Moose Face, Flatter Me.

Fourth Race—Kere, Blue Ripple, Bar News, Compansita, Jim Glendale, Test Passer.

Fifth Race—Royal Scholar.

Seventh Race—Actium.

Weather clear, track fast.

Pope Afflicted With Leg Trouble

VATICAN CITY (AP)—Suffering from pains in his right leg and foot and from fatigue, Pope Pius took a rest from formal activities during the week-end.

Vatican sources noted the 74-year-old Pope retired to his private apartment immediately after his general audience Saturday, instead of descending from his portable throne to mingle, as customary, with the Holy Year pilgrims.

The Pope has been suffering from hardening of the arteries in his right leg for some time. Sources also said the Pope had limited his personal activities somewhat in the last few days because he was tired.

Loss In Texas Fire May Total $3,500,000

Smoke billows from a fire which destroyed two huge warehouses at Camp Hood, Tex. It took the fire only an hour and 15 minutes to burn the structures to the ground.—(NEA Photo)

Glasgow Infected With Deadly Type Smallpox

GLASGOW (UP) — Glasgow was declared infected by deadly "Eastern smallpox" today and travelers by aind, sea and air were warned not to leave without international vaccination certificates.

The Health Ministry flew in 80,000 doses of vaccine from London. Health authorities said they hoped to avert serious trouble by means of mass vaccinations. Thousands of Scots jammed public health offices.

The source was brought to the Scottish lowlands by an Indian seaman from Bombay. It has claimed the life of Dr. Janet Fleming, 26.

Twenty cases were sealed off in isolation wards in the Robroyston Hospital. Five were reported "acutely ill."

The warning on travel was issued by Dr. Stuart Laidlaw, Glasgow Health Officer.

"As the Port of Glasgow is now considered a smallpox infected port in countries abroad, shipowners and ship agents are advised to examine the vaccination certificates of crews of vessels calling at the Clyde," he said.

Laidlaw said persons leaving Western Scotland by any route should be vaccinated at least five days before their departure as without a certificate they were likely to be turned back by other countries.

Public Health offices here vaccinated upwards of 10,000 persons at a rate of 600 hourly. In nearby Hamilton, where Dr. Fleming died, 10,000 adults and 5,000 children were being vaccinated by 28 doctors working in relays.

Dr. Laidlaw said "Eastern smallpox" is a deadly form of the disease different from the mild type occasionally found in England.

"This type of smallpox originated in Bombay," Dr. Laidlaw said. "It is a bad type."

Friends of the dead doctor said she had not been vaccinated because she did "not believe in it."

Phone Workers May Affiliate With T. And L.

Negotiations are under way to bring the Federation of Telephone Workers of B.C. into affiliation with the Trades and Labor Congress of Canada (A.F.L.) it was learned today.

Embracing employees of the B.C. Telephone Company, the federation at the present time is regarded as a company union. It is probably the largest remaining independent union in the province.

Local officers of the federation have so far refused to comment on proposed affiliation with the T.L.C.

An announcement will likely come later in the month from Vancouver.

Mayhew Coming To City Friday

Dominion Fisheries Minister R. W. Mayhew of Victoria will arrive here Friday for a three-day visit to his home city.

Mr. Mayhew shortly will go to Sydney, Australia, as Canadian delegate to a Commonwealth trade conference and he has a number of speaking engagements both on Vancouver Island and the mainland, during which he is expected to comment on his forthcoming visit.

TO SHOW LIVING COST TREND

Food Prices Vital Factor In Statistics Now Being Issued

OTTAWA (CP)—Canadians soon will learn if the 1950 trend of the country's cost-of-living is likely to be up or down.

They will be given a good indication of the trend within a few days when the Bureau of Statistics issues its monthly report on living costs.

The report will show if prices are continuing the upward movement that boosted the cost-of living index six-tenths of a point to 161.6 at the end of January or is returning to the downward movement in the latter part of last year.

The index—a barometer of living costs—is based on the estimate that 1935-39 equals 100.

Food prices, responsible for the January climb, are expected to be a key factor in the new index. Food, largest single group in the computation, accounts for 31 per cent of the over-all index.

It is not yet known if rents will be reflected in the new index. The rent sub-index remained stationary at 125.0 during December and January.

Increases in allowable rent ceilings of 18 to 22 per cent for unheated and heated dwellings, respectively, announced during the fall session of Parliament, went into general effect Feb. 1. They are expected to boost the rent sub-index above 125.0 when the survey is completed.

January prices were higher for foodstuffs—with the exception of pork which declined—as well as gasoline, newspapers, theatre tickets and domestic gas and electricity in several cities.

These price rises more than offset January declines in clothing, dishes and soap.

The Canadian price increase for January compared with a drop of 0.4 per cent in United States consumer prices for mid-December to mid-January. In the U.S. all major living items declined except rent and fuel, electricity and refrigeration. In direct contrast to Canada, food prices in the U.S. led the downward movement with a drop of 0.7 per cent.

'LAST DITCH" TRY TO HALT FORD STRIKE

Union Leaders Hold Considerable Margin Of Approving Votes

WINDSOR Ont. (BUP)—Wallace Clark, director of industrial relations for Ford of Canada, will meet today with officials of the C.I.O. United Auto Workers in a last-ditch attempt to stave off a threatened strike.

Union chiefs, with overwhelming strike vote approval Sunday from U.A.W. membership, said the employees would strike April 12 unless union pension demands were met in full.

The union demanded a $100-a-month pension for employees. This was rejected by a government conciliation board, which recommended a $55 maximum pension.

Clark will tell union leaders what Ford of Canada can afford to pay the employees. If union demands exceed his figures, a possible closure is threatened.

COOLING OFF

Meanwhile, bargainers for Chrysler Corporation and the C.I.O. United Auto Workers were scheduled to resume where they left off last Wednesday in talks to end the nation's biggest current strike.

They recessed to "cool off" after some of the most heated exchanges in the two-month-old strike of 89,000 workers.

But, there was little evidence the rest had soothed tempers. The U.A.W. issued a fresh blast that Chrysler was a "front for financial interests opposing pensions.

Life Imprisonment For Bulgarian Spies

FRANKFURT, Germany (BUP)—The two main defendants in a Bulgarian spy trial were sentenced to life imprisonment in the Sofia District Court today, the Bulgarian News Agency reported.

The life sentences were given to Branko ZVieratz, a former Yugoslav Security Police captain, and Dakinka Stoikava.

Laurel Scratches

First race — Ring Side Table, Econette, Rough Pastime.

Second race—Bid Heart, Gold Mode, Queen of Silk.

Third race—Mahili, Lilian W., Beloved Miss, Paternal.

Fifth race—Wide Margin.

Sixth race—Princess Gala, Marie Egret.

Seventh race — Little Rocket, One Alone, Bullfield, Count Off.

Eighth race — Air Force, Brizil, Hard Reno, Easy Homer.

Weather cloudy; track fast.

Three Israelis Slain

TEL AVIV (AP)—Arab marauders killed three Israeli soldiers and two civilians near Beersheba on the eve of the Passover, official sources said today. The informants said the soldiers were shot after being wounded when their automobile struck a mine.

SPY WHISKED AWAY BY REDS

GYDNIA, Poland (AP)—Valentin A. Gubitchev, Soviet engineer convicted in the United States of conspiracy and attempted espionage, arrived Friday on the Polish liner Batory. His whereabouts have since remained a mystery to westerners. He was whisked ashore and off to an undisclosed destination, while all spectators were kept out of the dock area.

U.S. Navy Pulls Down Curtain Of Secrecy

AVALON, Calif. (UP)—The U.S. Navy threw a curtain of secrecy today around its search for a mysterious submarine reported sighted in the vicinity where a convicted traitor disappeared in the Pacific Ocean.

The modern-type submarine was spotted Sunday by four Coast Guardsmen at the Point Arguello light station about 300 miles north of here. Lookouts at a Coast Guard lifeboat station nearby also saw the craft.

It "definitely was not one of ours," the Coast Guardsmen said.

The supposed underseas vessel was sighted about 150 miles northwest of the spot where a man believed to be wealthy Detroit importer Theodore Donay, 51, disappeared from a rented motorboat.

Donay was convicted in 1943 as a traitor for aiding Hans Peter Krug, an escaped prisoner of war. He was released last year after serving 6½ years in Federal Prison.

Donay rented the boat here Sunday and told boathouse attendants he would be back in an hour before piloting it out of Catalina Island Harbor.

The boat was found floating adfirt 10 hours later in the open sea.

Five hours and 20 minutes after the motorboat had been found, the Coast Guardsmen reported sighting the submarine.

Avalon police said the man identified as Donay had purchased 10 feet of galvanized chain, 10 spools of soft soldering fire and a pair of pliers before he left the harbor.

Naval intelligence officers refused to talk about the reported submarine and made no attempt publicly to link it with Donay's disappearance.

Homicide officers listed Donay simply as a missing person and possible suicide.

A navy airplane criss-crossed the area methodically in search for the unidentified craft Sunday until fog forced it to return to its base. An officer said merely that results were "negative."

Civilian authorities also began a search for Donay's body.

LANDING POSSIBLE

It was reported that naval intelligence officers were investigating the possibility that someone could have landed on the mainland from the sub.

The navy did not confirm this report however.

The Los Angeles F.B.I. office said it had not been notified officially about the submarine, but would investigate if there were any indications of sabotage similar to the wartime incidents when German saboteurs landed on the east coast via submarine.

Paper Rumors Royal Romance

LONDON (AP)—The Sunday Pictorial said Princess Margaret and Peter Ward, the second son of the Earl of Dudley, had their own "very personal celebration" at a Mayfair club recently.

Suggesting that young Peter, 24-year-old bank employee, is Princess Margaret's latest suitor, the Pictorial said many in high British circles believe he is already "unofficially" engaged to her.

"I have seen them together a lot," Rex North wrote in an article, "and to my eye they dance in the dreamy fashion of a couple who are more interested in each other than in dancing." Buckingham Palace had no comment on the report.

Thieves Carry Off Safe From Blanshard St. Home

Thieves on Saturday night broke into the home of John Poy, 818 Blanshard Street, and made off with a 300-pound safe containing $200 in cash and some expensive jewelry.

It is likely the thieves drove off to some secluded spot in the country to work on the task of breaking the safe open to get at its contents.

John Poy told the police the strongbox was two feet square and about 30 inches high. In addition to the cash, it contained two diamond rings, a gold bracelet, a gold wrist watch and a cheque made out for an unstated sum.

The robbers gained entry to the house, vacant at the time, by forcing the front door. They dragged the safe from the bedroom out the back door around to the front of the house, and knocked out some fence pickets to get it on the sidewalk. Skid-marks on the sidewalk showed where it had been pushed along it.

It is believed the thieves got the safe into a car and drove off.

St. Laurent Goes For Rest To Bermuda

OTTAWA (CP) — Prime Minister St. Laurent is in Bermuda for a 10-day Easter holiday and rest.

Word of his arrival there by regular T.C.A. flight from Montreal reached his office here late Sunday afternoon.

He is accompanied by his two daughters, Mrs. Hugh O'Donnell of Montreal, and Mrs. Frank Lafferty of Quebec City, and by his son-in-law, Hugh O'Donnell.

Mrs. St. Laurent will spend the Easter season at the family home in Quebec.

The Prime Minister has been suffering slightly from a persistent head cold the last several weeks and was prevailed upon by his associates to take the Bermuda holiday.

Trade Minister Howe is Acting Prime Minister during Mr. St. Laurent's absence.

In a front-page story Saturday, the Ottawa Citizen claimed the Prime Minister was giving thought to the problem of whether he should attempt to lead the Liberals in another general election.

"Should the Prime Minister decide to resign, he would do so at the next national Liberal convention, expected in 1952," the Citizen said.

The newspaper claimed Finance Minister Abbott was the most likely successor to Mr. St. Laurent.

Also mentioned was External Affairs Minister Pearson.

No confirmation or denial of the rumor was forthcoming from cabinet circles.

Restaurant Picketed By Waitresses

Picketing of the Royal Dominion dining-room, 775 Yates Street, began Sunday and continued today following discharge of Olive Malin, a member of the Hotel and Restaurant Employees' Union, Local 459.

Mrs. Margaret Burgoyne, union organizer, charged today Paul Arsens, restaurant manager with violating the provisions of an arbitration board ruling handed down in mid-March.

The board was appointed to consider discharge of two waitresses from the restaurant Feb. 23. One of the two was Miss Malin.

The union at the time claimed the two were laid off because of union affiliations. The manager claimed they were discharged for other reasons. The board of arbitration, after considering both sides, supported the union claim.

By previous agreement, the manager was then bound to reinstate both waitresses.

Last week, according to Mrs. Burgoyne, Miss Malin and another union waitress were laid off from work. The manager is said to have given lack of work as his reason.

The union says that since the discharge, the restaurant has employed another waitress.

Mrs. Burgoyne said the union regarded the discharges as an attempt to weaken its position during current wage negotiations.

Since picketing of the restaurant began Sunday, four remaining union waitresses employed by the dining-room have not reported for work.

The Home Newspaper

Victoria Daily Times

Weather
Sunny

VOL. 116 NO. 78 ** VICTORIA, B.C., MONDAY, APRIL 3, 1950—28 PAGES PRICE TEN CENTS

Long Line-up For Hockey Tickets

With Navy hockey team facing elimination from Commercial League finals if they lose to Fishermen's Co-op tonight, hundreds of fans were taking no chances of missing what could be final game of hard-fought series. They started lining up outside Kent's Ltd., where tickets were on sale, at 7.30 this morning; line-up continued throughout morning and early afternoon. Since league officials could not get standing-room-only ban lifted, only tickets on sale at door will be cancellations.

Soviet Planes In Action Bag Two Of Chiang Craft

Up To Five Russian Fighters Take Part

TAIPAI, Formosa (AP)—Russian planes shot down two Chinese Nationalist fighters Sunday over Hangchow Bay, Nationalist air headquarters announced today.

The announcement said the two Nationalist Mustang fighters were strafing Communist junks in Hangchow Bay off Chapu, 45 miles southwest of Shanghai, when the Russian planes appeared.

It said four or five Russian planes attacked, immediately downing one Nationalist plane and damaging another so that the pilot had to bail out. It said the pilot of this second plane was rescued and had returned to base.

Urges Canada Widen Effort In Atom Race

OTTAWA (CP)—One of Canada's top atomic scientists, in an unusual speech, today suggested Canada is in danger of falling behind in the world's atom race and will do so unless she puts up more scientists and money.

In an address before the Ottawa Rotary Club, L. G. Cook, head of the chemistry branch of the research division at the Chalk River Atomic Project, flatly predicted the children of the present generation of Canadians "almost certainly will be . . . involved in a war in which atomic bombs are used."

His speech was entitled "Atomic Energy at the Crossroads" and contained remarks considered usual for a government employee.

He said Chalk River's one radioactive pile, based on the heavy water principle, "has been phenomenally successful" and has the "highest neutron density of any pile in existence . . . enabling Chalk River to make radioisotopes (radioactive atoms) in very concentrated form."

'BURNING MERRILY'

In fact the "simplest and finest little atomic bonfire—the radioactive pile or reactor—is burning merrily" at Chalk River.

"The United States, Britain, France and certainly Russia are operating simple atomic fires. Norway, Sweden and Australia are planning to start them.

"Some people who do not understand the simple facts (of atomic energy) and who believe there must be a secret to be guarded are consequently trying to prevent scientists in their countries from discussing their work frankly and publicly with other scientists and with the citizens whom it vitally concerns."

Admits Setting Fire

Talking with police in Philadelphia, Nicholas Verna, 26, confessed, officers say, that he set fire to the Belle Vista Sanatorium. In the resultant blaze, nine of the inmates perished. Verna himself was a patient.—(NEA Photo)

U.S. Destroyer Captain Contacted Strange Sub

Believes Electronic Equipment Found One Or More Undersea Craft Last Week

SAN FRANCISCO (AP)—The captain of a United States destroyer reported today his ship possibly had make contact with one or more unidentified submarines off the California coast.

Capt. J. A. Holbrook, himself a former submarine officer, said contact with what he believed to be submarines were made twice last week.

Capt. Holbrook was in command of the destroyer Colohan, which was dispatched to search the area off Cape Mendocino after several reports had been received that underseas craft had been sighted.

The navy said no United States submarines were operating in the area at the time.

The Colohan left here Thursday under forced draft and with a hastily assembled crew. It returned to San Francisco today.

"We reached the area assigned at 9.30 p.m. Thursday," Capt. Holbrook said.

"We immediately began search with electronic equipment. At 11 p.m. we had radar indications which we tracked until 12.20 a.m.

"From all indications it appeared there were two submarines operating in the area. One dived and the other conducted evasive tactics which we tracked for about one hour.

"I would evaluate this contact as possibly one or two submarines.

"The next posible contact was at 12.10 p.m. Friday, when we picked up a sonar contact. We tracked this for about an hour and then requested aircraft to verify it. This they did, keeping in sonar contact wtih the object for two hours more.

"I evaluate this as a possible single submarine, operating very deep.

"We searched the area thoroughly for the next two and a half days, but made no further contacts.

"It is my opinion, as a former submarine officer, that we probably had contact with one or more submarines in the area.

"If there were submarines, I would say they were of the most modern type and had the latest and finest equipment."

Capt. Holbrook said planes cooperated with the destroyer throughout the search, ranging as far north as Crescent City, Calif., near the Oregon line, and 200 miles out to sea.

Operation of foreign submarines is entirely legal outside the three-mile territorial limit. The hunt was ordered by Vice-Admiral George D. Murray, commander of the Western Sea Frontier.

Final Wage Increase Offer Made To Striking Truckers

3-Cent-An-Hour Boost Proposed To Union Agent

J. V. Johnson, joint manager of Evans, Coleman and Johnson Bros., Ltd., offered today a three-cent-an-hour pay increase to outside employees of the firm who have been on strike five days.

Mr. Johnson, in a letter to Robert Smeal, business representative of the workers' union, Canadian Brotherhood of Railway Employees (C.C.L.), has declared:

"This will be our final offer."

The letter reads:

"We want you to consider the agreement applicable to the material supply business of B.C.

"Vancouver at the present time receives 2 cents an hour less than your rate. Your own agreement with Stewart-Hudson Ltd. (another Victoria building supply firm) varies from 8 cents to 17 cents differential against ours.

UNFAIR COMPETITION

"You signed this agreement and it is still in operation as far as we know. This, we figure, is very unfair competition."

With the 3-cent-an-hour increase across the board and the deletion of the labor classification, Mr. Johnson said, lowest pay would be $1.05 an hour. Highest category would be $1.37 an hour.

"You are going to get more, with other benefits derived by your agreement, than any other agreement in B.C. in the building supplies business," the letter said.

Mr. Johnson has asked the union's bargaining committee to meet with him Tuesday morning at 10.30 to consider the matter.

CONSTRUCTION SLOWED

A quick settlement would be welcomed by contracting firms here. The strike already has created a construction slowdown.

Laborers and other construction workers employed by Parfitt Construction Co. Ltd., walked off the Dominion Bank Building job on Broad Street when 10 yards of sand and gravel were dumped there this morning and C.B.R.E. pickets showed up to protest its use.

Work on the new provincial government building on Government Street was going on today, but workmen thought if no cement was forthcoming within the next two days, there would be no work for laborers.

DROVE THROUGH PICKETS

Only incident at the Evans, Coleman and Johnson Wharf Street establishment today came when Ray Parfitt, contractor, drove through pickets twice to pick up a couple of cement buggies.

The second time, a picket who attempted to flag down Mr. Parfitt's truck was knocked down. He suffered minor gravel burns to his hands.

A token picket line maintained by the union on Sunday met with no incidents.

CITY SENDS OUT DEMAND NOTICES TO 400 DOG OWNERS

Pooches without a license had better look over their shoulders this week.

More than 400 demand notices for payment of dog licenses went out to Victoria residents Friday and today. If payment is not made five days after receipt of notices the dog owners will be liable for prosecution.

"The city license department will prosecute," said T. G. Harris, road, poll and dog tax collector, today.

Inspection May Close Arena Less Than Week

Three Weeks Given, But Arena Commission Hopes Consulting Engineer Will Take Less

Memorial Arena may be closed less than a week, despite the scheduled three-week closing, for complete inspection, F. N. Cabeldu, chairman of Arena commission said today.

"We gave Mr. Hamilton (C. T. Hamilton, consulting engineer) the three weeks he asked for but we are hoping it will take nothing like that long," he said.

"It is possible that one lacrosse game may be able to be played during the closure."

The commission at present is studying methods of laying a wooden floor and cost. Closure dates announced were May 27 to June 17.

Ald. Frank G. Mulliner, chairman of City Council's arena committee said a wooden floor would have to be put in someday but that it would be a costly procedure.

He said he definitely wanted to keep box lacrosse for the arena and felt the three-week closure announced was not definite. Box lacrosse officials voiced fear on Saturday that closing of the building from May 27 to June 17 might result in Victoria being forced from the Intercity Lacrosse League before the recently-formed club played a game.

CAT BURGLAR IN SAANICH

A report that a person operating like the infamous "cat-burglar" is being investigated by Saanich Police. Target of the pussy-footed night prowler this time was the Arbutus Drive home of Jimmie Little, Quadra Street grocer and confectioner, during the week-end.

It is understood the robbery took place while persons were asleep in the dwelling.

Mr. Little would not comment on the "incident." He would not reveal what, if anything, was taken.

New Farm Plan

WASHINGTON (AP) — President Truman today asked Congress anew to enact the Brannan farm plan with its dual goal of cheaper prices for perishable crops and direct government payment to farmers.

SWALLOWS RETURN

The swallows are back from Capistrano and points beyond.

According to Parks Superintendent W. H. Warren, they arrived back in town by the hundreds this week-end despite the fact that they usually wait for "a shade warmer weather" for their flight. Their return is the first real harbinger of spring as far as the parks department are concerned.

Indicative of our chilly weather is the return two weeks later than usual.

T.C.A.'s Trade In Newspapers Causes Debate

OTTAWA (CP)—George Drew, Progressive Conservative leader, crossed verbal swords with Trade Minister Howe in the Commons railway committee today over disclosure of details of Trans-Canada Airlines' contracts for the air carriage of newspapers.

Mr. Drew asked details of the contracts T.C.A. president G. E. R. McGregor said the company had with "six or seven" newspaper publishers.

Mr. Howe said this would disclose vital information to T.C.A.'s competitors and he did not think the committee was entitled to it. Details of the internal management should not be made public.

Mr. Drew said it was time the committee decided it was entitled to all such information and tabled a motion seeking details of the contracts with newspapers.

This will be considered later today with another motion moved earlier by the Opposition Leader seeking details of salaries paid to officers of T.C.A. Mr. McGregor said it had not been the practice to disclose these.

Mayhew Coming To City Friday

Dominion Fisheries Minister R. W. Mayhew of Victoria will arrive here Friday for a three-day visit to his home city.

Mr. Mayhew shortly will go to Sydney, Australia, as Canadian delegate to a Commonwealth trade conference and he has a number of speaking engagements both on Vancouver Island and the mainland, during which he is expected to comment on his forthcoming visit.

Woman Experiences Gala Selling Day

Mrs. L. MacDonald, 508 Bastion Street, experienced a gala selling day last week.

Of six articles she sought to sell, four were sold within two days. Credit for the quick sale of these articles goes to the Victoria Times classified section, Mrs. MacDonald said.

She telephoned B 3131 and explained to clerks she wished to sell a dinette suite, small Steinway piano, line floor covering, a man's C.C.M. bicycle, a small gas stove with two burners and oven, and a Moffat garbage burner with brass coils.

Everything but the piano and bicycle were sold in less than 48 hours.

Novice Flier Off From Salem, Ore., On Eastward Hop

SALEM, Ore. (AP)—Frenchman Jacques Henry Istel, a pilot for all of two weeks now, is off on a trancontinental flight.

With a $400 war surplus training plane he left Vancouver, B.C., Saturday. Four stops and two days later he was here in the Oregon state capital—somewhere, but nobody seemed to know just where.

Istel was headed for Portland when he took off from Seattle Saturday evening. Instead he landed at McChord air base near Tacoma, Wash., and stayed there that night. Then he headed for Portland again the next morning. But he came down in Olympia, Wash.

Flying Bixbys Give Up Hopes Of Speed Mark

CALCUTTA, India (AP)—The flying Bixbys—Bob and Dianna—gave up hope today of breaking the globe-girdling record set by the late Bill Odom.

Engine trouble caused the Bixbys to turn back to Calcutta about an hour after they had left Dundum Field here for Tokyo. They assessed the situation and then announced they would continue on to Tokyo—but not until tomorrow afternoon.

The cooling system on one engine of the Bixby's twin-engined British Mosquito bomber went haywire.

They still had a chance to beat Odom's 1947 mark of 73 hours, five minutes and 11 seconds, provided they could get their machine repaired in time, but this proved impossible.

Quit Shanghai

HONGKONG (AP) — Chinese Communist officials have decided to lift the ban on train travel from Shanghai, pro-Red newspapers said today.

The dispatches said, however, foreigners must obtain new exit permits.

More than 1,600 wanted to leave last month on a U.S. ship, but the Reds blocked their departure.

Several shipping firms are reported working on new plans to evacuate 400 Americans and 1,200 other foreigners from Shanghai.

Suicide Note Found In Room Of Ex-Traitor

AVALON, Calif. (UP)—A suicide note was found today in the hotel room of a traitor who disappeared in the Pacific Ocean shortly before a mysterious submarine was reported off the coast of California, it was disclosed today.

However, in Los Angeles, Sheriff Capt. Garner Brown said it was not known whether the note "actually was written" by the traitor, Theodore Donay, 51, a Detroit importer.

Constables in this Catalina Island village mailed the original of the longhand note to Brown.

The Navy, meanwhile, kept secret details of its search for the submarine.

Donay, convicted in 1943 of being a traitor for aiding Hans Peter Krug, an escaped Nazi prisoner of war, rented a motorboat Sunday and said he would be back in an hour. The boat was found adrift on the open sea 10 hours later.

Meters Robbed

Thirteen more parking meters were broken into and rifled of their contents during the week-end on Blanshard Street, between Fort and Broughton and on Fort, city police reported today. A woman on Langley Street saw two youths rifling one meter. She ran after them, but they escaped.

Plays With Child She Took

Mrs. Catherine Palmore (left), 36, attempts to play with six-month-old Diane Ranzie, the baby she allegedly took from its carriage in front of a Brooklyn, N.Y., theatre. Diane's mother, Mrs. Geraldine Ranzie, holds the child. Police said Mrs. Palmore, who was held for questioning, took the child because "it was freezing."—(NEA Photo)

CLAIM 'SAUCERS' AIRCRAFT OF NEWEST U.S. DESIGN

WASHINGTON (AP)—U.S. News and World Report says there is competent evidence that flying saucers are real aircraft of revolutionary design, developed in the United States.

The weekly news magazine, out today, concludes the navy is doing the development.

(The navy, asked about such reports Friday, said it built only one machine of the general saucer shape, piston-engine aircraft, and it never flew. It said it never built a jet version.)

Reporting what it calls the "real story" behind the welter of reports about such flying machines, the magazine says "engineers competent to appraise reports of reliable observers" have reached these conclusions:

"Flying saucers, seen by hundreds of competent observers over most parts of the U.S., are accepted as real. Evidence is that they are aircraft of a revolutionary type, a combination of helicopter and fast jet plane.

"They conform to well-known principles of aerodynamics.

"An early model of these saucers was built by U.S. engineers in 1942, achieved more than 100 successful test flights. That project was taken over by the navy in wartime. Much more advanced models are now being built."

REDS HAVE JUMP?

Science Editor Says H-Bomb Blast Made

MONTREAL (BUP) — Russia is at least one year ahead of the United States in development of the hydrogen bomb and already has exploded one, Kenneth de Courcy, British publisher of the magazine Intelligence Digest, said today.

De Courcy, here to start a Canadian lecture tour, claimed to have an information pipeline out of Russia and other Iron Curtain countries and accurately predicted the first Russian atomic blast in 1949.

"We believe the Russians exploded two bombs last summer. President Truman mentioned one of them. We believe that the second was a hydrogen bomb or something along those principles," he said.

He said it was well known that Dr. Klaus Fuchs had been advising Russia on development of the H-bomb for five years prior to his arrest for giving Communist agents government secrets. Fuchs was convicted and sentenced to 14 years in prison.

"My informants agree that Russia is at least one year ahead of the U.S. in development of the H-bomb," De Courcy said.

He said also that the Russians were making large-scale experiments with bacteriological warfare and were using political prisoners as guinea pigs.

ONE WOMAN'S DAY

By NANCY HODGES

GREATEST INFLUENCE?

COMPARISONS are always odious, according to the old adage which came to my mind on reading the result of a recent poll conducted by women journalists in the United States to determine "America's most influential woman." But in this particular instance, I might paraphrase it by saying that comparisons are sometimes odd.

Not that I disagree with their first choice, which was Mrs. Eleanor Roosevelt, widow of the late President, for whom 214 out of the 272 women scribes voted, and whose influence has left an undoubted mark on American and international affairs.

SECOND CHOICE

WHAT surprised me, however, was the second choice of the pollsters, for they placed Emily Post next to Mrs. Roosevelt. Now I would not dream of casting any reflections upon the right of those women journalists to vote for whom they pleased, but it does seem odd—to my, perhaps, queer way of thinking—that this arbiter of etiquette should be placed in such a category, in view of all the many women who have no doubt exerted, or are exerting, a great influence one way or another.

No one will question that Mrs. Post has been a great factor in determining the social habits of her compatriots, in putting them right on the finer points of how to behave circumspectly under given circumstances, of polishing up table manners, telling them to avoid social contretemps and how to observe the niceties of the social amenities. And I readily admit that it isn't only for Americans that she has performed this social service—her sphere of influence extends far outside her own country.

PARTY PROBLEMS

NOR do I intend to suggest that etiquette and good manners are something to be despised. Far from it! They are the lubricants which tend to keep the wheels of everyday life running smoothly.

Nor do I doubt that millions of women avidly devour Mrs. Post's expert advice, putting concerned correspondents right over such vital matters as how to observe protocol and precedent at dinner parties, how to answer invitations, how to handle "in-laws" at weddings so as to avoid future family trouble, and how to meet other equally pressing problems.

It all depends upon the interpretation you put upon "influence," for those newspaperwomen were asked to choose the five women "who exert the greatest influence on modern life." And they, of course, are accustomed to seeing Emily Post's syndicated articles in journals all over the States.

WHAT ABOUT DOROTHY?

SO I suppose it is natural that she should be sandwiched in second place, between Mrs. Roosevelt and Sister Kenney, the Australian polio worker, who took third place. Incidentally, Clare Booth Luce and Dorothy Thompson were placed fourth and fifth, with Mrs. Harry Truman in 26th spot.

But I can't help wondering what happened to Dorothy Dix, who is probably as widely syndicated a columnist as Mrs. Post. Can it be that her fellow-journalists thought her advice on heart and home problems is too old-fashioned in its commonsense approach to wield very much influence in these days when movie actors and actresses seem to set the moral and matrimonial standards of modern life?

Cancer Campaign Opens With $10,000 Objective

"Conquer Cancer" campaign with a $10,000 objective for Victoria opened today. Funds are needed to further the research, education and welfare projects of the B.C. Division, Canadian Cancer Society.

Co-chairman of the drive in Victoria, Brig. J. F. A. Lister and Charles S. Henley, appealed to the public to support the campaign which seeks funds to fight the disease which takes annually the lives of 16,000 British Columbians.

Need for a successful campaign was stressed by Neville Y. Knox, vice-president of the Shell Oil Company of Canada, and chairman of the provincial campaign.

"The program of the Cancer Society calls for expansion and development of research, education and welfare projects of the society in British Columbia," he said.

Mr. Knox said the establishment of a modern research laboratory next fall in Vancouver would afford members of the B.C. Medical Research Institute an opportunity to pursue work in finding a cure for cancer.

He pointed out heavy demands were being made on the $30,000 Cancer Welfare Fund. Funds were needed for research, treating patients in the lower income brackets and for educational purposes, he said.

'Fruit Dish' Over London

LONDON (Reuter) — Soon after thunder and hailstorms Sunday had startled Londoners out of their after-dinner somnolence, the meteorological office was busy with telephone calls from people who claimed to have seen a "pear-shaped object" high in the sky.

At first no explanation was offered for the first reported "flying saucer" to appear over the British capital.

Questioned on this point, an air ministry official said if the object was pear-shaped it could not have been a saucer. But it might, he added helpfully, have been a flying fruit dish.

Urges Britain Buy From Canada

LONDON (Reuter)—The Conservative Sunday Express in an editorial said bulk buying by the British government is forcing Canada into economic dependence on the United States.

The newspaper quoted statistics indicating falling exports from Canada to Britain. "Naturally, Canada has to make up this deficit elsewhere—and it will be mainly by exports to America," said the Express.

"We could buy much from Canada. It is in the interest of Britain, Canada and all the rest of the empire that we should do so."

FIRING PRACTICE

The Department of Transport today advised mariners that firing practice will be carried out by naval units in the Juan de Fuca Strait off Victoria from 9 in the morning till 4 in the afternoon on Tuesday.

Russians Say They Invented Printing

MOSCOW (Reuter)—The Soviet Literary Gazette claimed Saturday that Russia had invented printing—a century before the Chinese and 400 years before Johann Gutenberg of Germany.

The periodical said the world's first printed letter dates back to a 10th-century Russian inventor named Smera, court doctor to the Grand Duke Vladimir of Kiev.

The Literary Gazette reported that Smera's letter, which said: "This was written by me with iron letters carved on 12 copper plates," was first published in a book by a 17th-century German scientist.

Building Firm Fined

A fine of $75 was imposed against Campbell Bennett Construction Co. Ltd. by Magistrate A. I. Thomas in provincial police court.

The company, which is carrying out work on the Malahat at Millstream, entered a plea of guilty to a charge of failing to have a licensed magazine for the storage of powder.

Easter Bunny Comes To Victoria

Welcome new arrival to Victoria Saturday, Easter Bunny was greeted at the C.P.R. wharf by a group of children before he headed for the Hudson's Bay Company store. Children may visit the bunny on the second floor every day.

J. F. OAKMAN

City Travelers Name New Head

Victoria Council, No. 434, of the United Commercial Travelers, has named James F. Oakman, 2186 McNeill Avenue, as its senior councillor for the year. He succeeds V. Mawer.

Other officers named were: Albert C. Rabbitt, junior councillor; J. B. Priestley, page; W. Chisholm, conductor; J. Fawcett, sentinel, and Dr. Charles B. Mess, Roy Pitzer, Nelson Foster and P. R. Noel, executive committee members.

Veterans To Hold Vimy Ridge Party

Vimy Ridge will be remembered this week by members of the Britannia Branch, Canadian Legion, at a smoker and Klondike Night to be held in the auditorium Thursday.

Jerry Gosley's Smile Show will present an hour's entertainment. Those taking part are James McGrath, Art Stringer, Gary Richardson, Bill Emmerton, Bob, Fred and Ernie Fullerton of the Hometowners.

Inspects Facilities

Inspecting B.C. Coast Service facilities here Saturday were H. C. James, who recently arrived on this coast, and W. D. Buchanan. The former will succeed the latter as general passenger agent for the C.P.R.'s Pacific region.

Mr. Buchanan has been transferred to Toronto as general passenger agent, replacing H. A. Lee, who moves to Montreal.

Mr. James has held that post at Montreal since 1943.

SMALL ROOF FIRE

City firemen Sunday afternoon put out a small roof fire at 1144 Fort Street.

Students On Island Win Essay Prizes

Winners of the cancer essay contest, sponsored in B.C. high and private schools by the British Columbia Division, Canadian Cancer Society, were announced in Vancouver Sunday at a showing of the documentary film, "Challenge—Science Against Science," at the official opening of the $100,000 "Conquer Cancer" campaign.

Top winners were Betty Kowalishin, 14, Queen Mary School, North Vancouver, $50; Robert W. Service, Cranbrook High School, $35; Arthur Mardon, Grade 12, Nanaimo, $20. The special $15 cash award went to Michael Crawford, Kitsilano High School.

Island students winning $5 cash prizes were Elizabeth van Alphen, Victoria; Doreen Robbie, Esquimalt; Teresa Rhyner of Alberni, studying at St. Ann's Convent, Nanaimo; Doreen McQuillan, Courtenay, and Helen Farber, Nanaimo.

To Take Up Post With Tanker Co.

A five-month leave will end Wednesday for Capt. Alan McGregor, 1046 Topaz Avenue, when he leaves for New York to take up his new post as assistant marine superintendent of the Foreign Tankship Corporation, a subsidiary of Standard Oil of California.

Born in Victoria and educated at Quadra and Victoria High Schools, Capt. McGregor, 36, went to sea at the age of 20 aboard the original Salvage King.

He joined Tankship in May, 1940, as third officer of the tanker Ss. Bahrein, operating out of the Persian Gulf. He later commanded the ship, before being transferred to the tanker Macoa.

His new appointment will take him first to Italy for an indefinite period.

STIMULATING TRADE between France and Canada during a two-week visit to the west coast is Pierre Queuille, French trade counsellor at Ottawa. M. Queuille told the Canadian Club here Friday B.C. lumber is an important product in the eyes of French importers.

Saanich Engineer Retires In June

Saanich will be seeking a new municipal engineer later this year.

Kent-born Englishman, Howard D. Dawson has announced he will retire from the position of municipal engineer sometime after June.

Mr. Dawson came to Saanich to fill the post three years ago. He had previously served as engineer in Saanich. He is planning to take his wife back for a visit to Kent and also for a trip on continental Europe.

Groceries Stolen

A hungry thief was on the prowl Saturday night. He stole $3.50 worth of groceries from the back seat of the car owned by C. P. Fraser, 1134 View Street, while it was parked on Broughton Street. Police said the car doors had not been locked.

To Support Democrats Despite Party Charges

Action Group To Continue Work For Party If Records Consistent With Principles

By JOHN L. CUTTER

WASHINGON (UP)—Americans for Democratic Action figured today they will support many Democrats and few Republicans this year despite their repudiation of "captivity" by the Democratic Party.

The A.D.A., led mostly by one time members of the Roosevelt administration, has been called an arm of the Democratic Party by some Republican leaders.

It closed its third annual convention Sunday after adopting a declaration of indepedence from both the Democratic and Republican parties.

In a tumultous fight, the delegates rejected a policy committee proposal to "recognize" that its best chance to achieve its liberal goals is "through co-operation with the fair deal elements of the Democratic Party."

The platform finally adopted said:

"We will continue to work for the nomination and election of candidates for public office of whatever party, when their records are consistent with the principles of A.D.A."

Pact Officers Coming To Canada

THE HAGUE (Reuter) — Defence Minister Brooke Claxton of Canada said here 150 army officers and 100 air crew personnel from European Atlantic Pact countries are expected to start training in Canada in August or September.

Discussions here during the last few days among members of the 12-power pact show most members will accept the Canadian training offer. Holland has already announced she will participate.

Weapons and methods to be used will be based largely on the standardization of equipment and procedure already agreed by the pact signatories.

Woman Injured In City Accident

A cut around the right eye that required five stitches was suffered by Mrs. Lillian Barker, 2720 Doncaster Drive, in an accident at Herald and Government Streets early Sunday, city police report.

She was a passenger in a car driven by Warren Lancaster, 3695 Malnor Avenue, which was in collision with a car driven by Donald A. Stewart, 920 Wilmer Place. Police said both cars were considerably damaged.

SUFFERS LEG INJURIES

Leg injuries were suffered by E. I. Brown, 3690 Carey Road, Saturday afternoon when he was in collision with the bumper of a truck that was backing up in the 1015 Yates Street yard of Northwestern Creamery Ltd. Brown was taken to Jubilee Hospital.

MAIL EARLY FOR EASTER

Mail deliveries during the Easter week-end will be curtailed.

Postmaster J. B. Sinclair reports no deliery Good Friday, one in the morning Saturday, no delivery Sunday, and one Monday.

Easter parcels to other parts of Canada should be posted today or Tuesday. Air mail flowers should be posted in time for delivery Thursday.

NAVY GOLF PLAY

The next naval inter-ship golf tournament for possession of the Cole Trophy will be held at the Gorge Vale Club Saturday. H.M.C. Dockyard will be the defending team.

for the one you love

Orange Blossom RINGS

. . . styled for the fastidious . . . priced for the thrifty.

LITTLE & TAYLOR
Jewellers
1209 DOUGLAS ST. PHONE G 5812

E1124
Gasco Briquettes
ALL HEAT — NO ASH
KINGHAM GILLESPIE COAL CO. LTD.

★ WANTED
By Victoria's Largest Electrical Dealers
Two intelligent, ambitious young men for store sales work. Must be of good appearance, interested in personal success.
For Appointment Phone
MR. MACDONALD
B 6512 AFTER 10.30 A.M.

RUPTURED OR HERNIA?
At last, here is an appliance that is recommended by Surgeons and Doctors all over the world. Streamline!—light, clean (washable), no straps, bulbs, etc. Wonderfully designed concave pad that holds opening securely closed; comfortable to wear; fully guaranteed. Expert fitter in charge. No charge to be fitted. Men and women. Out-of-town customers write for free charts and literature.
It's entirely different. All models for every type of rupture. Also Support, Sacroiliac and Abdominal Belts.
EXPERT FROM HEAD OFFICE HERE HOLDING SPECIAL CLINIC
Call for Free Fitting
Last three days of demonstration—Monday, April 3, Tuesday, April 4, Wednesday, April 5
Hours 9 a.m. till 8 p.m.
Inquire at desk for H. T. DALE, THE DOMINION HOTEL, VICTORIA
We fit you correctly and save you money.

DEAFNESS and HEAD NOISES
YOU MAY NOT NEED A HEARING AID AT ALL
We show the new Challenger Aural massage appliance for head noises and slight deafness where an aid is not needed, along with inhalation treatments. You really have to test this to see what an improvement it makes to your head condition. It is also used for catarrh, sinus, bronchitis, bad breath, etc.
If you are slightly hard of hearing do not buy any hearing aid until you have tested this new method, free. We also show all the new models of Hearing Aids —Small—No Button in Ear— Fully guaranteed, at a great saving to you, 69.50 up!
We invite you to call at our demonstration to test any of our appliances free of charge and no obligation. Out-of-town people may write for free literature and hearing chart, or arrange to call.
Call for
FREE PRIVATE TEST
Hours 9 a.m. till 8 p.m.
Last three days of demonstration—Monday, April 3; Tuesday, April 4; Wednesday, April 5.
Inquire at Desk for H. T. DALE
DOMINION HOTEL, VICTORIA

HEAR RADIOEAR "Starlet"
SO SMALL it can go easily into a man's watch pocket.
SO LIGHT that you can forget you are wearing it.
SO POWERFUL that even the extremely hard-of-hearing can hear with it.
Air and Bone Receivers
Invisible Earpieces
VICTORIA HEARING-AID CO.
226 Pemberton Bldg., 625 Fort
R. S. H. TYE

STORE CLEARANCE
OF
Demonstrator and Floor Models

2 ONLY— IRONERS, $134.75	$109.75
1 ONLY—REACH-IN 17 cu. ft. REFRIGERATOR, $506.00	$429.00
1 ONLY—4-Burner, Bungalow Model ELECTRIC RANGE, $199.50	$169.50
1 ONLY—4-Burner, Buffet Model ELECTRIC RANGE, $299.50	$259.50
1 ONLY—De Luxe COAL AND WOOD RANGE, $199.50	$169.50
1 ONLY—De Luxe COAL AND WOOD RANGE, $179.50	$159.50
2 ONLY— ICE BOXES, $62.50	$52.50

C. J. McDowell
PLUMBING and HEATING LTD.
E 4138 1000 DOUGLAS

Chaplin's FUNERAL Chapel
Member A.F.D.B.
Ask for Our Folder on PREARRANGED PREFINANCED Funerals
Opposite Christ Church Cathedral
G 5512

Chipman Knit HOSIERY
FAVORITES with ALL THE FAMILY

CHOOSE ELECTRICAL GIFTS
FOR THE EASTER BRIDE
The smart gift shipper knows that Electrical Gifts give pleasure for years to come.
Kent's offer a big selection of famous makes in large and small appliances.
Kent's
"YOUR ELECTRICAL GIFT HEADQUARTERS"
742 FORT

No. 1 FIR MILL-WOOD
Big Loads . . . Hand Picked
Bark Slabs and Inside Mixed
PROMPT DELIVERY
Empire WOOD & SAWDUST CO.
OFFICE: 739 PANDORA
B 2424 or E 8525

TO BE SURE . . .
of the best in medicines . . . be sure . . . that our label is on your prescription.
627 FORT AT BROAD G 1196
McGill & Orme LIMITED
1201 DOUGLAS AT VIEW G 2221
PRESCRIPTION CHEMISTS

Loss In Texas Fire May Total $3,500,000

Smoke billows from a fire which destroyed two huge warehouses at Camp Hood, Tex. It took the fire only an hour and 15 minutes to burn the structures to the ground.—(NEA Photo)

TO SHOW LIVING COST TREND

Food Prices Vital Factor In Statistics Now Being Issued

OTTAWA (CP)—Canadians soon will learn if the 1950 trend of the country's cost-of-living is likely to be up or down.

They will be given a good indication of the trend within a few days when the Bureau of Statistics issues its monthly report on living costs.

The report will show if prices are continuing the upward movement that boosted the cost-of living index six-tenths of a point to 161.6 at the end of January or is returning to the downward movement in the latter part of last year.

The index—a barometer of living costs—is based on the estimate that 1935-39 equals 100.

Food prices, responsible for the January climb, are expected to be a key factor in the new index. Food, largest single group in the computation, accounts for 31 per cent of the over-all index.

It is not yet known if rents will be reflected in the new index. The rent sub-index remained stationary at 125.0 during December and January.

Increases in allowable rent ceilings of 18 to 22 per cent for unheated and heated dwellings, respectively, announced during the fall session of Parliament, went into general effect Feb. 1. They are expected to boost the rent sub-index above 125.0 when the survey is completed.

January prices were higher for foodstuffs—with the exception of pork which declined—as well as gasoline, newspapers, theatre tickets and domestic gas and electricity in several cities.

These price rises more than offset January declines in clothing, dishes and soap.

The Canadian price increase for January compared with a drop of 0.4 per cent in United States consumer prices for mid-December to mid-January. In the U.S. all major living items declined except rent and fuel, electricity and refrigeration. In direct contrast to Canada, food prices in the U.S. led the downward movement with a drop of 0.7 per cent.

NURSERY ROBBED

Thieves who broke into the Shrubbery Nursery, 757 Fort Street, Saturday night got $10 in change from the cash register, police reported.

St. Laurent Goes For Rest To Bermuda

OTTAWA (CP) — Prime Minister St. Laurent is in Bermuda for a 10-day Easter holiday and rest.

Word of his arrival there by regular T.C.A. flight from Montreal reached his office here late Sunday afternoon.

He is accompanied by his two daughters, Mrs. Hugh O'Donnell of Montreal, and Mrs. Frank Lafferty of Quebec City, and by his son-in-law, Hugh O'Donnell.

Mrs. St. Laurent will spend the Easter season at the family home in Quebec.

The Prime Minister has been suffering slightly from a persistent head cold the last several weeks and was prevailed upon by his associates to take the Bermuda holiday.

Trade Minister Howe is Acting Prime Minister during Mr. St. Laurent's absence.

Glasgow Infected With Deadly-Type Smallpox

GLASGOW (UP) — Glasgow was declared infected by deadly "Eastern smallpox" today and travelers by land, sea and air were warned not to leave without international vaccination certificates.

The Health Ministry flew in 80,000 doses of vaccine from London. Health authorities said they hoped to avert serious trouble by means of mass vaccinations. Thousands of Scots jammed public health offices.

The source was brought to the Scottish lowlands by an Indian seaman from Bombay. It has claimed the life of Dr. Janet Fleming, 26.

IN ISOLATION WARDS

Twenty cases were sealed off in isolation wards in the Robroyston Hospital. Five were reported "acutely ill."

The warning on travel was issued by Dr. Stuart Laidlaw, Glasgow Health Officer.

"As the Port of Glasgow is now considered a smallpox infected port in countries abroad, shipowners and ship agents are advised to examine the vaccination certificates of crews of vessels calling at the Clyde," he said.

Laidlaw said persons leaving Western Scotland by any route should be vaccinated at least five days before their departure as without a certificate they were likely to be turned back by other countries.

600 AN HOUR

Public Health offices here vaccinated upwards of 10,000 persons at a rate of 600 hourly. In nearby Hamilton, where Dr. Fleming died, 10,000 adults and 5,000 children were being vaccinated by 28 doctors working in relays.

Dr. Laidlaw said "Eastern smallpox" is a deadly form of the disease different from the mild type occasionally found in England.

"This type of smallpox originated in Bombay," Dr. Laidlaw said. "It is a bad type."

Friends of the dead doctor said she had not been vaccinated because she did "not believe in it."

Thieves Carry Off Safe From Blanshard St. Home

Thieves on Saturday night broke into the home of John Poy, 818 Blanshard Street, and made off with a 300-pound safe containing $200 in cash and some expensive jewelry.

It is likely the thieves drove off to some secluded spot in the country to work on the task of breaking the safe open to get at its contents.

John Poy told the police the strongbox was two feet square and about 30 inches high. In addition to the cash, it contained two diamond rings, a gold bracelet, a gold wrist watch and a cheque made out for an unstated sum.

The robbers gained entry to the house, vacant at the time, by forcing the front door. They dragged the safe from the bedroom out the back door around to the front of the house, and knocked out some fence pickets to get it on the sidewalk. Skid-marks on the sidewalk showed where it had been pushed along it.

It is believed the thieves got the safe into a car and drove off.

THE WEATHER

Weather forecast: Sunny today with increasing cloudiness overnight; overcast Tuesday morning with rain commencing before noon. Little chance in temperature. Winds west 15 m.p.h. this afternoon, decreasing to light this evening. Low tonight, 38; high tomorrow, 50.

	Min.	Max.	Precip.
St. Johns	22	35	
Halifax	35	36	.29
Montreal	34	40	Trace
Toronto	32	41	.18
North Bay	28	33	.11
Port Arthur	27	29	.04
Kenora	22	29	.04
Winnipeg	21	33	.02
Brandon	24	34	
The Pas	14	38	
Regina	21	32	.02
Saskatoon	23	33	
Prince Albert	14	36	
N. Battleford	30	35	.09
Swift Current	23	31	
Medicine Hat	29	44	.02
Lethbridge	26	45	.09
Calgary	25	38	.01
Edmonton	26	43	.05
Kamloops	31	46	
Penticton	38	50	.02
Vancouver	39	50	.01
Victoria	38	50	
Kimberley	24	45	
Crescent Valley	26	49	.01
Prince Rupert	34	46	
Prince George	17	39	
Seattle	38	47	.02
Portland	35	51	.04
Chicago	39	53	.17
San Francisco	47	59	
Los Angeles	56	69	
New York	46	57	Trace
Spokane	30	48	
Whitehorse	10	28	
New Westminster	34	51	

'Chips Are Down' In East-West Strife

Marshall Says Democracies Must Not Whittle Down Plans

WASHINGTON (UP)—Gen. George C. Marshall said today "the chips are down" in the struggle between democracy and Communism in western Europe and to win we must not "emasculate or reduce" the foreign recovery program.

Winning this fight, the soldier-statesman told 1,200 diplomats, Congressmen and recovery workers, "is as vital to the peace and prosperity of the world as any military campaign in history."

"We are engaged in a perilous struggle with an implacable foe," Marshall said. "We must carry this battle to the finish; we must avoid the temptation to imperil the whole (recovery) investment . . . it is an investment in preserving the freedoms of men in a clean and decent world."

'THE OPPOSITION'

Nowhere did Marshall, who as Secretary of State fashioned the European Recovery Program, refer to Russia or communism by name. He referred to them as "the opposition" and "the implacable foe."

Addressing a celebration honoring the half-way mark in the four-year $15,000,000,000 European Recovery Program, Marshall shared the speakers' platform with Secretary of State Dean Acheson and Economic Co-operation Administrator Paul G. Hoffman.

HALF COMPLETED

Marshall told his hearers: "Your job is only half done," and added firmly:

"I must emphasize the tremendous importance of carrying through on the scale planned. We must avoid proposals to emasculate and reduce E.C.A. to a mere relief affair. At the same time it seems clear to me that we cannot continue this sort of extraordinary aid indefinitely; therefore the (Marshall Plan) termination date of June 30, 1952, should be adhered to."

The administration asked for $3,100,000,000 for the third year of Marshall Plan operations. The House has authorized $2,850,000,000; the Senate has not acted yet.

'LAST DITCH" TRY TO HALT FORD STRIKE

Union Leaders Hold Considerable Margin Of Approving Votes

WINDSOR Ont. (BUP)—Wallace Clark, director of industrial relations for Ford of Canada, will meet today with officials of the C.I.O. United Auto Workers in a last-ditch attempt to stave off a threatened strike.

Union chiefs, with overwhelming strike vote approval Sunday from U.A.W. membership, said the employees would strike April 12 unless union pension demands were met in full.

The union demanded a $100-a-month pension for employees. This was rejected by a government conciliation board, which recommended a $55 maximum pension.

Clark will tell union leaders what Ford of Canada can afford to pay the employees. If union demands exceed his figures, a possible closure is threatened.

COOLING OFF

Meanwhile, bargainers for Chrysler Corporation and the C.I.O. United Auto Workers were scheduled to resume where they left off last Wednesday in talks to end the nation's biggest current strike.

They recessed to "cool off" after some of the most heated exchanges in the two-month-old strike of 89,000 workers.

But there was little evidence the rest had soothed tempers. The U.A.W. issued a fresh blast that Chrysler was a "front for financial interests opposing pensions.

Paper Rumors Royal Romance

LONDON (AP)—The Sunday Pictorial said Princess Margaret and Peter Ward, the second son of the Earl of Dudley, had their own "very personal celebration" at a Mayfair club recently.

Suggesting that young Peter, 24-year-old bank employee, is Princess Margaret's latest suitor, the Pictorial said many in high British circles believe he is already "unofficially" engaged to her.

"I have seen them together a lot," Rex North wrote in an article, "and to my eye they dance in the dreamy fashion of a couple who are more interested in each other than in dancing." Buckingham Palace had no comment on the report.

SPY WHISKED AWAY BY REDS

GYDNIA, Poland (AP)—Valentin A. Gubitchev, Soviet engineer convicted in the United States of conspiracy and attempted espionage, arrived Friday on the Polish liner Batory. His whereabouts have since remained a mystery to westerners. He was whisked ashore and off to an undisclosed destination, while all spectators were kept out of the dock area.

Attlee To Face Commons In Strachey Row

LONDON (AP)—The Conservative Daily Mail said today Prime Minister Attlee will be questioned in the Commons about the latest political storm revolving around War Minister John Strachey, who years ago wrote favorably of Communism.

It all started with an Associated Press report—later denied by British government officials—quoting well-informed U.S. sources at The Hague as saying Anglo-American defence chiefs had agreed to keep highly-confidential military secrets from Strachey.

NO LICENSE CHARGE

Case of David Allen, 7 Devereaux Road, Langford, charged with unlawfully soliciting taxi fares March 24 without a city license, was remanded to April 11 by Magistrate H. C. Hall in city police court today.

Phone Workers May Affiliate With T. And L.

Negotiations are under way to bring the Federation of Telephone Workers of B.C. into affiliation with the Trades and Labor Congress of Canada (A.F.L.) it was learned today.

Embracing employees of the B.C. Telephone Company, the federation at the present time is regarded as a company union. It is probably the largest remaining independent union in the province.

Local officers of the federation have so far refused to comment on proposed affiliation with the T.L.C.

An announcement will likely come later in the month from Vancouver.

Pope Afflicted With Leg Trouble

VATICAN CITY (AP)—Suffering from pains in his right leg and foot and from fatigue, Pope Pius took a rest from formal activities during the week-end.

Vatican sources noted the 74-year-old Pope retired to his private apartment immediately after his general audience Saturday, instead of descending from his portable throne to mingle, as customary, with the Holy Year pilgrims.

The Pope has been suffering from hardening of the arteries in his right leg for some time. Sources also said the Pope had limited his personal activities somewhat in the last few days because he was tired.

Charge Accounts Invited

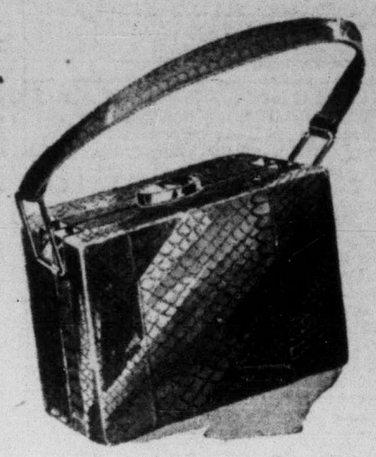

black and white cobra
red cobra
toast cobra
irish green cobra
brown cobra
$19.95

GENUINE Cobra...

"Stuart"
black and white cobra
toast cobra
irish green cobra
red cobra
$19.95

also cuban heel
brown cobra
red cobra
irish green cobra
$19.95

also Slings and D'Orsays in high heels

'stuart'
Ingledew's
749 Yates Street
...when you think of fine shoes

There's a way to pay at Malleks
A budget plan with no interest or carrying charges.

GM GENERAL MOTORS PRODUCTS
TAIL LIGHT TO GRILLE. If it's GM, you'll find it at—
Wilson MOTORS LTD.
YATES AT QUADRA

Your EASTER SUIT is here $49.50
Plume Shop Ltd.
1740 DOUGLAS ST.

LET US STEAM CLEAN
The chassis and motor of your car. Our charges are reasonable and our services the best.
MOONEY'S AUTO BODY SHOPS
614 CORMORANT ST. E 4177
1128 VANCOUVER ST. B 1213

Wilson's FROZEN FOODS 21 Varieties Garden Fresh!

STORAGE SPECIALISTS
We offer large, modern, fireproof, mothproof, dustproof facilities for all your storage requirements.

G 4118-9
510 FORT ST.

Comfortable Vision For Bright Days
Do not blame dark days for poor eyesight. Your eyes should be at their best now. In fact, this is the time to have them examined by your Optometrist to be doubly sure they will be at their best for the summer. Visit your Optometrist without delay. Have you tinted lenses?
E 6062
Norman G. Cull OPTOMETRIST
1108 DOUGLAS STREET

See them in our Spring Carnival
MODEL ROOMS
A big feature in our gay Spring Carnival is this display of model rooms. See them on our top floor.
There are FOUR ROOMS on display, and they include a traditional living-room and dining-room combination, a modern bedroom, a colonial bedroom and a modern living-room. You'll find many wonderful ideas YOU can use in this attractive display.
Standard FURNITURE DERRYS OF VICTORIA
RIGHT THROUGH — YATES TO VIEW

Back To First Principles

THE COMPLICATIONS OF WORLD trade are often such as to cause us to forget that fundamentally commerce consists of the trading of goods and services produced by one country for those of another. The vast machinery of payment—the international banks, the gold shipments, the credit funds, the foreign exchange market and other facilities—is designed only to aid that trading. At times it would seem that the superstructure of finance threatens to become more important than the exchange of goods to facilitate which is was set up. At times, indeed, it might seem a hindrance rather than a help. At such a point it is necessary to get back to the simple fundamentals—the principle of goods for goods—in order that the way may be cleared for mutually prosperous economic relations.

That, in plain words, is what has been proposed by two Canadians prominent in the Dominion and particularly in this community. Hon. R. W. Mayhew, Minister of Fisheries and Victoria's representative in the House of Commons, has been working on a plan for the simplification of trade between this country and other members of the Commonwealth. Under it, private manufacturers and exporters in this Dominion would arrange with similar interests in other lands to barter their goods, trading shipments of equal value, so as to evade the problems arising from world currency exchange. It envisions a harking back to fundamentals that would seem to promise an expansion of outlets in these days of restricted trade opportunities. Of a somewhat similar nature is the plan advanced by Premier Byron Johnson last year and again urged on his recent visit to London. The British Columbia leader calls for an exchange of British structural steel for Canadian timber, thus filling urgent needs of both countries without dislocation of trade balances, and contributing to the economic advancement of both parties to the transactions.

Mr. Mayhew's proposal will be discussed further at trade talks to take place in Canberra next May. The subject had already been broached on earlier occasions, and the system placed into limited operation by one group of Canadian traders who have exchanged domestic commodities for Australian fruit juices. So far, Mr. Johnson's plan has received little encouragement from British authorities. While British steel is being used for building purposes in the United Kingdom for which British Columbia timber would do equally well, the Attlee government has not seen fit to act upon his suggestion. The British press, however, has accorded it a measure of support, the London Standard answering the question as to what is delaying such a transaction with the comment, "What is it, indeed, save sloth, neglect and indifference in high places?" The financial column of The Times of London, referring to Mr. Johnson's proposal, mentions the "bad blood between this country and Canada" that has resulted from the "drastic cutting" of Canadian timber imports and the "wide use of substitutes, including steel, in cases where timber is the most economic material." It is to be hoped that impediments to such mutually beneficial trade will not be allowed to continue much longer.

At Least An Even Break

ALTHOUGH THERE IS MUCH TO BE said for the British custom of equipping policemen—except on special assignments—with no more lethal a weapon than a "billy," such a procedure presupposes one very important condition. That condition is that the lawbreakers against whom the policemen must contend should be similarly unarmed. In Britain such apparently is the case. The added severity of punishments for crimes where firearms are used and the traditional disapproval of the carrying of weapons by civilians seem to have been effective in halting the development of armed gangsters of the American movie variety. In such circumstances the unarmed "Bobby" is not put at a disadvantage. He can meet his man on an equal footing, and vanquish him.

Unfortunately, enough of the Wild West and the gangster tradition survive in Canada to make it extremely precarious for the policeman to go regularly unarmed. This is not a community in which the quick draw is a necessary form of insurance. Our crime rate is low and gunplay is a rarity. But our police are engaged to cope with rarities, and to that end they must be provided with the proper equipment to protect themselves and carry out their duties of defending public lives and property. It is well, then, that the proposal to disarm Oak Bay policemen has been dropped, particularly as it had received such publicity. As it stood, the move was an invitation to lawbreakers to try their luck in that municipality. Police constables are hunters of criminals. They should not be put in the category of sitting ducks.

The West Must Be Strong

IN TYPICALLY INCISIVE FASHION, Gen. Dwight Eisenhower has listed the three developments he believes are necessary for the proper functioning of United States defences. Some days ago, as we mentioned in these columns, the wartime leader of all the western allied forces took occasion to warn his country that its strength to resist aggression had been allowed to sink to a dangerously low level. Now he has enumerated his version of the steps that should be taken to redress that situation. As disclosed by a member of the Senate, they hold interest of more than national scope.

First, Gen. Eisenhower recommends that Alaska and its major airfields be strengthened against surprise airborne attack, with radar defences and properly trained and equipped ground troops available at all times. That is a provision which comes close to home for Canadians. Exercise Sweetbriar and other north-country manoeuvres have stressed the attention being paid by military experts, both American and Canadian, to the Arctic boundaries. Secondly, the General would seek assurance that the 48-group air force of the United States be provided with the most up-to-date equipment obtainable, and be backed by adequate reserve groups. Thirdly, he advises that a special anti-submarine force be organized, using both sea and aircraft and special equipment.

The emphasis on air attack and defence and the preservation of ocean supply routes will be evident to those who study these recommendations. In time of peace a military man must plan for the defence of his country if that peace should be threatened. To do so properly he must gauge which nation is most likely to become an aggressor, and base his plans on that supposition. No names were mentioned in connection with the Eisenhower recommendations as they were made public, but the implications are obvious and the advice of a nature not to be ignored.

Television is removing some of the happy days of youth. It will dissolve knot-hole gangs at the ball park.

If there is anything worse than a man who is too opinionated it is one who hasn't any opinions of his own.

New York Calls On Scientists For Aid In Filling Reservoirs

By NORA BELOFF, from New York

NEW YORK is waiting, breathless, to see whether the elements will be more docile to the scientific leaders of today than they were, in the olden days, to King Canute. For one hundred dollars a day, Harvard-trained Dr. Wallace Howell has undertaken to discipline the clouds.

The practical and large-scale rain-making experiment, which New York officially started a few days ago, is the first of its kind. If it succeeds, it will be a great incentive to scientists the world over to conquer aridity and droughts. It may well revolutionize living conditions, create new food supplies and improve the physical well-being of millions of human beings on every continent of the globe.

All that, however, is still hypothetical: nothing so far has happened except an appropriation of $50,000 by the New York City Council for the purpose of inducing rain, and the appointment of the 35-year-old scientist, Wallace Howell, to take command. Dr. Howell himself has predicted that it will take at least six months to know whether the experiment has succeeded in producing more than the natural supply of rain.

The water troubles are, like so many troubles in Europe, an aftermath of the war. During the war-years, extensive projects for increasing New York's water supply from rivers in the state were postponed, and although the work has now been resumed with additional zeal, the constructions will not be completed for another two years. The increase in New York's population without a parallel increase in water supply, eliminated any reserve with which the city might have met last year's catastrophic summer drought. Today, at the end of the winter, the main reservoirs of Catskill and Croton are still at only 50 per cent of their capacity levels.

To handle the crisis, Dr. Howell has announced that he will use two planes and two trucks, as well as a high frequency radio transmitter situated on a mountain peak, and an observation post equipped with radar from which he will direct proceedings. The planes and trucks will strive—respectively from above and from below—to get pellets of dry ice and ejectors of silver iodide into suitably moist clouds. Radar will help locate the clouds and indicate their degree of moisture.

Arriving in New York recently, I quickly found that rain-making had superseded football, spy-scares and television novelties, as the talk of the town. The driver who took me from the station to the hotel, had obviously been giving the matter some thought: "Smart fellows, those scientists," he said. "Seems like they'll inject a kind of serum into the clouds."

And in answer to my charcteristically European scepticism, he snapped, "Sure, it'll work . . ." In this city of fabulous heights, fabulous noise and fabulous glare, the conquest of nature that has eluded man through so many thousands of generations, seems almost routine.

Near Hysteria

By STEWART ALSOP, from Washington

THE political enemies of Senator Claude Pepper of Florida are said to have hit a remarkable device. Throughout the Florida backwoods, according to a story going the Washington rounds, the unfortunate Senator is being described in the following spine-chilling terms:

"Why, J. Edgar Hoover, the whole F.B.I., and every member of Congress knows that Claude Pepper is"—a breathless pause—"a shameless extrovert. Morever, there is reason to believe that he practices nepotism with his sister-in-law, and that his sister has been a thespian in sinful New York. Finally—and this is hard to believe—it is well known that before Pepper was married he regularly practiced"—a more breathless pause—"celibacy."

AS far as is known, although he is certainly uninhibited and was certainly once a bachelor, the Senator has never employed a sister-in-law, and his sister has never been an actress. Yet denials will do no good. And among those Florida voters with limited vocabularies, there is said to be much honest indignation at these horrifying revelations. The Pepper forces are seriously worried.

The story is amusing, especially because the joke is on the pompous Pepper, but it is worth retelling for another reason. It quite accurately reflects what is happening in Washington today. And what is happening in Washington is not altogether funny. The political technique of using character assassination by innuendo as a substitute for honest debate on the issues is by no means a new one. Yet never before has this slimy business been carried to such lengths as in the current "Get Acheson" campaign.

A GERMAN woman who escaped from Hitler in the thirties remarked recently to this reporter, "But can't you see—of course it's happening here." There was no mistaking the sincerity in her tone. Yet what she said was nonsense. What is happening here is not fascism or anything like it. It is, instead, a kind of mass neurosis.

The neurotic is marked, according to the pschologists, by his tendency to escape into the unreal, into fantasy, and by his irrational fears and hatreds. The fears and hatreds find expression in Senator McCarthy's blanket charges of mass treachery in the State Department. As for fantasy, what could be sheerer fantasy than Senator Styles Bridge's charge that a "master spy" has been controlling American foreign policy for years, presumably whispering his orders into the ears of former Secretary of State George Marshall?

THE neurosis is by no means confined only to an occasional McCarthy or Bridges. Both these men are essentially irresponsible. Senator Robert A. Taft is by no means irresponsible. Yet he has publicly acknowledged that he has encouraged McCarthy to keep bringing up names, on the theory that sooner or later he is sure to hit pay dirt. This is like saying that when one lie about an innocent person has been exploded, another should be tried. Only in a thoroughly neurotic atmosphere could a man of Taft's character and integrity have taken such a stand.

THE effect of the neurosis on those immediately involved was described by Mrs. Esther Caukin Brunauer. After challenging McCarthy to repeat in public the charges he had made against her under the protection of Congressional immunity (a challenge the gallant McCarthy has showed no signs of accepting), Mrs. Brunauer testified:

"We have received anonymous telephone calls, at all hours of the day and night, accompanied by threats and profanity, with such advice as 'Get out of this neighborhood, you Communists, or you will be carried out in a box'." There is nothing amusing about this.

EVEN those who are in no way directly involved feel the general unease. A favorite subject of conversation these days is how to foil the wire-tappers. One way, it is said, is to tap the receiver regularly with a pen or pencil—this is supposed to jar the needle of the recording machine. No doubt this sort of thing is fantasy too—probably very few telephones are actually tapped. Yet this, too, is an essentially unamusing symptom of the general neurosis.

AGAIN according to the psychologists, the fantasies and fears of the neurotic spring from an inability to face the real facts of life, which leads to the escape into the unreal. In Washington today, the real facts of life are consistently being shoved under the rug—the facts of the long, painful, expensive effort which must be made if the free world is to survive. Given real leadership, the United States is now, as always, perfectly capable of facing the facts of life. The question is whether leadership will now be forthcoming. There is nothing at all amusing about what is likely to happen if it is not forthcoming soon.

(Copyright, 1950, New York Herald Tribune Inc.)

DIVIDENDS RECEIVED

Montreal Star

British gratitude is to take tangible form, for the ceremony in London recently launched the Lord Mayor's National Thanksgiving Fund to be used to build a residential centre in London for Commonwealth and American students.

This centre will be an enduring monument to countless acts of spontaneous generosity. It will provide, as Princess Elizabeth said, a home away from home for the children, grandchildren and descendants of those who gave so openly. Britain's gesture is a gracious one that will be appreciated here and elsewhere.

Everybody's Getting Into The Act

As Our Readers See It

WARM PRAISE

As a lover of music, from Ottawa and London, may I be allowed to express an appreciation of the high quality of the music offered in Victoria.

I had the privilege of hearing on Sunday last at the First Baptist Church, the cantata, "Artaban," which I understand was composed and given by the conductor, Mr. E. V. Edwards, whose sincerity impressed me greatly.

From the first strains of the opening chorous to the exalted "Hallelujah" of the finale, I sat enthralled, and as the story unfolded to the rise and fall of the music through the beautiful solemn passages to the impassioned "Soldiers' March," one felt more and more this inspired work.

The performers must have been similarly affected, for never before have I witnessed a more sympathetic rendition, whilst the unity between conductor, soloists, choir and orchestra gave evidence of many hours of preparation under a respected leader.

Victoria must be very proud indeed of Mr. E. V. Edwards.

MRS. D. A. SWAN.
3745 Belgrave Road.

ANIMAL RESEARCH

Regarding Mr. Bruce Blossat's article on animal research, Mr. Blossat does not mention the fact that, according to figures published by the British Government last year, only five per cent of animals vivisected are anaesthetized. Nor does he tell us anything about the appalling torture to which animals are subjected by research workers, of which authentic reports may be obtained from medical journals.

Mr. Blossat does tell us that a poll was taken of the United States population on this subject, which showed that 85 per cent of the public believed dogs should be available for vivisection purposes. This must have been a large undertaking, and we have had no information about it. Recently the Philadelphia Bulletin, a major newspaper, took a straw vote to see how people feel about vivisection, and it learned that 40 per cent of the people polled opposed vivisection—a very different figure to that given by Mr. Blossat.

H. Fergie Woods, M.D. (Brux), M.R.C.S., L.R.C.P, states: "I have studied the question of vivisection for 35 years, and am convinced that experiments on living animals are leading medicine further and further from the real cure of the patient. . . . I know of no instance of animal experiment that has been necessary for the advance of medical science, still less do I know of any animal experiment that could conceivably be necessary to save human life."

The civilized world tends more and more to repudiate vivisection, now the truth of what really goes on behind the "closed doors" of laboratories is becoming known.

NONA E. WEBSTER.
Secretary, Canadian Anti-Vivisection Society, 68 Scollard Building.

ANIMAL LOVER

As many of your readers will doubtless remember, there passed away last year, to her well-earned rest, a great-hearted woman who gave her whole life, without pay or monetary reward of any kind, to doing all in her power to alleviate the wrongs done to, and the tortures and sufferings inflicted on, the dumb creation.

In 1921, Miss Dora Kitto founded in Victoria, for that purpose, the Society known as the Canadian Anti-Vivisection Society, Victoria, B.C., and to which she devotedly acted as its honorary secretary, and daily went to its office in the Scollard (formerly the Sayward) Building, where she spent many hours attending to the business of the society. Like all pioneers of good works for the betterment of society, her sole reward in this life was her conscience, and that she had striven to do what was right. Her kindness and consideration for others was well known.

To commemorate the memory of Miss Kitto, the Canadian Anti-Vivisection Society, at its recent annual meeting in Victoria, appointed a committee of seven of its members to raise funds for the purposes of the Society, and to be known as the "Dora Kitto Memorial Fund," and to use same as the Society, at a general meeting of all its members, might consider right and best to perpetuate the name of Dora Kitto in the work of helping animals, which she had so much at heart. Contributions thereto, of any amount, from anyone interested in the welfare of animals, may be sent to either the Chairman of the Committee, or the Secretary, Miss N. Webster, at Room 608 Scollard Building, Victoria, B.C., and they will be gratefully received, promptly acknowledged, and placed in a separate trust account at the Dominion Bank.

HAROLD E. LANDMAN.
Acting Chairman, Dora Kitto Memorial Fund, 941 Meares Street.

VIVISECTION

I read with indignation the article written by Bruce Blossat "Problem of Animal Research Still Upsets Public Opinion," which was published in Wednesday's Times.

Your correspondent, who speaks with so much self assurance of a highly controversial question as vivisection is, has only superficially studied the subject and is in many points totally misinformed.

Let me quote here the words of a very prominent physician, Dr. Beddow-Bayley, M.R.C.S., L.R.C.P., who last September was elected president of the Medical Practitioners' Union in England, and who is the author of the book "Spotlights on Vivisection." He says as follows:

"Supporters of vivisection contend that suffering inflicted upon animals, freely admitted and proved beyond all possibility of doubt by the published writing of experimenters themselves, is justified in the interests of 'knowledge for its own sake,' or in the last resort for man's material benefit.

"In either case, this claim implies that might is right, that the end justifies the means, that physical comfort takes precedence of moral obligation, that dishonor is preferable to death.

"Even if this perverted principle be accepted as a basis of conduct, scientific justification by results still remains to be proved.

"No disease can be accurately reproduced in an animal by experimental means for the purpose of study. It follows that remedies for the artificial morbid conditions produced in vivisection can never 'fit' the spontaneous disease in man, and may even prove dangerous when such application is attempted.

Your correspondent dares to call those who do not share his point of view "a noisy minority," and I should like to remind him that this is a democratic country where everybody is entitled to his opinion and has a right to proclaim it.

A. B. VIVENOT.
1138 Oxford Street.

A Hungarian Communist court is one where they make the defendant confess to things he never did.

GLOBAL SURVEY

By DeWITT MACKENZIE
Associated Press News Analyst

The Red war against religion is being stepped up in eastern Europe.

This subject is a vital aspect of the Russian crusade to communize the world. Success or failure of the Communist offensive may hinge largely on this point.

Ten high-ranking Catholic clergymen have gone on trial in Prague, charged with high treason and spying for the Vatican. A Vatican informant in Rome says this indicates that the last of the faithful Roman Catholic leaders in Czechoslovakia "are about to be suppressed."

This comes as the International Court of Justice at The Hague rules in effect that three other satellites—Hungary, Romania and Bulgaria—must appear before the bar of justice in the United Nations and answer charges of violating the human rights provisions of their peace treaties. These charges were brought by the United States and Britain, and were based on the trial of Cardinal Mindszenty in Hungary and the trials of other high churchmen in Romania and Bulgaria.

There is no method of compelling the three satellites to answer the charges, and they may refuse to comply. However, The Hague decision will help focus world attention on the anti-religious activities in Soviet-dominated areas.

Why this drive against religion? It's essential that we know the answer to that because atheism is one of the cardinal tenets of communism.

The Red "ism" cannot tolerate religion because the latter condemns the sweeping violations of human rights upon which communism is building.

There is no longer any doubt that communism is out to kill all religion. Hitler undertook the same task and for the same reason—religion interfered with his schemes. He presumably stole the idea from communism.

FINALLY TURNED UP

Christian Science Monitor

The man whom American corporation executives have been seeking for years as a vice-president has turned up in the cabinet of Generalissimo Chiang Kai-shek as Chinese Nationalist Foreign Minister. His name is George Yeh.

POOR INVENTION

Edmonton Bulletin

In a way it's a bit of a shame they ever invented the teen-ager.

Time was when there were only adults and children in the world and the arrangement seemed at least as happy a one as the present three-group set-up.

In those days the male members of our society were either men or boys. If you were a boy you did what you were told and were careful not to talk out of turn.

Eventually the day came when your parents felt they could no longer underwrite your boyhood. On that day you automaticaly became a man—and went out to get your first job.

A famous Canadian psychologist agrees with the folks who deplore the invention of the teen-ager—but he blames the creation of a third group in society on the adults themselves.

"The teen-agers were made to feel a group apart, not children and not acceptable to the adult world," he says.

"So they made up a language and costumes of their own just to emphasize their separateness."

Ups And Downs

By BRIAN A. TOBIN

"YOU probably read," said the Elevator Man, "about that push-cart man in New York the other day. He pushed a big load of freight 50 blocks farther than he needed, just because he didn't read the street address right. That's a lot of extra steps to take when another glance might have saved him the trouble. And a couple of days later, the same kind of boner was pulled. A truck despatcher in Detroit sent his driver to Cheboygan, when it should have been Sheboygan. One is in Michigan and the other in Wisconsin, and the mistake added 500 miles to the trip. One extra look at the original order would have avoided all the bother. It's funny how we ignore it. Lower Main!

"Yes," said the Elevator Man, "it doesn't take much effort to insure ourselves against foolish and expensive mistakes. But how we hate to pay the premiums! One more knot would secure the parcel, but we don't tie it and the eggs fall and break. One toot of the horn would warn the kid playing around the corner, but we don't sound it and he gets hit. One pat on the pocket would have told us our wallet was falling out, but we didn't give it and the money was lost. How little the effort needed to be sure—how big the penalty we may have to pay. Yet we love to bet on the dark horses. Going down!

"The old saying, 'a stitch in time saves nine' still holds true," said the Elevator Man, "but most of us get caught without our needles threaded. 'It can't happen here' is just wishful thinking, with no fairy to grant the wish. You can't count too much on precedent to keep you out of trouble. Like the Irishman said, "There's people dying here today who never died before.' If an extra look is all that's needed to avoid trouble, I'm all for taking it."

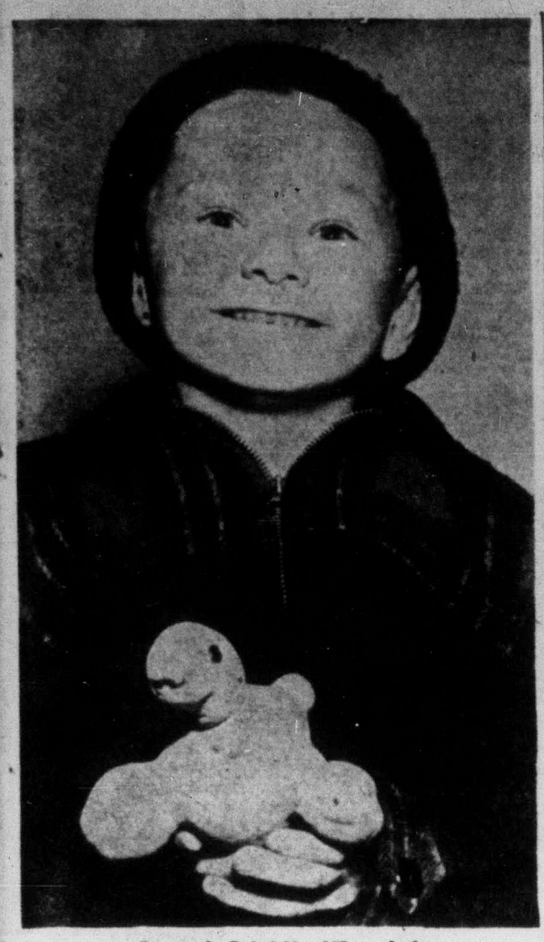

Proud Of His 'Turtle'

Bearing remarkable resemblance to a turtle is this potato held by six-year-old Bobby Stanley, son of Mr. and Mrs. Alan Stanley, 551 Niagara Street. Potato, which Bobby calls "my turtle," was grown on piece of property on Tennyson Avenue. Bobby eagerly tells how he helped mother and dad grow the odd-shaped "spud."

HOME GARDEN

Simple Pest Control At Right Time Saves

JACK G. BEASTALL

The number of people who derive their livelihood from commercial growing in this district would surprise the average home gardener.

From them we secure a variety of material to beautify our gardens. We expect this material to be in the best condition, free from pests and disease, when we make our purchase. That, we feel, is the grower's obligation to us. But do we realize our obligations to the grower?

There are certain diseases and pests which cost the commercial man hundreds of dollars a year to control, yet the home gardener, knowing little about them, permits them to thrive in his plantings and jeopardize the bread and butter of his neighbor.

SIMPLE, EFFECTIVE

Simple control measures are effective in most cases providing they are applied at the right time. Where elaborate controls are necessary only treated stock should be purchased, and infected stock already in the garden, should be destroyed.

The gladiolus is being grown in more gardens each year and the gladiolus thrips is increasing proportionately. Its presence is indicated by silvery streaks and patches on the leaves. Later, the florets may fail to open fully, and in cases of severe infestation, the entire planting will look as if scorched by fire.

PREPLANTING DIPS

Right now, the use of preplanting dips should be practiced. The easiest preparation for the home gardener is 1 tsp. Lysol to 1 qrt. water (1 tbsp. to 1 gall.). Corms are immersed from three to six hours, and planted wet.

A combined fungicide and insecticide may be made by mixing dry, 1 oz. Ceresan and 4 tsps. Dreft (or similar defergent) and making this into a smooth paste. Add 3 galls. water, and mix in 4 tsps. 50 per cent DDT wettable powder (Denate 50). Dip corms for 15 minutes, cormels 30 minutes and plant wet. Unplanted corms should be washed off, dried and redipped before continuing, if planting is interrupted.

Jobless Increase

BONN (AP) — West Germany will have 4,000,000 permanently unemployed by 1953, Gerhard Ribbeheger, a Bundestag (lower house) deputy predicted Sunday.

Ribbeheger gave as the main reason the release from West German schools of children born during the Nazi years 1934 to 1940. The Hitler regime encouraged large families.

R.A.F. STRAFES GUERRILLAS

SINGAPORE (Reuter) —R.A.F. bombers and fighters Saturday made a three-hour attack on Malaya guerrillas in a jungle area near Tangek, Johore. It was the R.A.F.'s heaviest air raid in the present "emergency."

BLASTING COMPLAINT

Following a complaint Friday by a taxi driver that his cab had been struck by a flying piece of rock from the site of the new post office building, city police have warned workmen to use caution when blasting.

Test Of Sanity

FRESNO, Calif. (AP) — Fourteen-year-old Alice Richard Saturday was committed to a state mental institution for further observation in the March 19 "hate slaying" of her twin sister, Sally.

DOCKYARD MEETING

H.M.C. Dockyard Civil Service Federated Association meeting will be held Monday evening at 8 in the Uganda Room at Prince Robert House.

ONE MINUTE NEWS ABOUT JOHNS-MANVILLE

"Small Leak Can Sink Big Ships"

"Beware of little expenses," wrote Benjamin Franklin, "a small leak can sink a great ship."

The constant "little expense" of repairing a poor roof can run into major sums, and even small leaks can cause costly damage.

With Johns-Manville Asphalt Shingles your roof will be weather-tight for many years, at low cost. In addition, J-M Asphalt Shingles add ric beauty to your home.

Our free booklet on J-M Asphalt Shingles shows you the various styles and colors you may choose from. This booklet also describes J-M Flexstone Shingles. These are made with a special asbestos base and afford extra protection from roof-spread fires. For your copy write Canadian Johns-Manville, 1206 Homer St., Vancouver, or see your nearest J-M dealer.

"PERFECTLY ADJUSTED TO MODERN LIVING"

CANADA'S BEST CAR VALUE

THE STANDARD VANGUARD

Seats six people in luxurious comfort. Not too large, not too small—parks easily. Standard Canadian three speed Gear Shift.

PRICE $1879

Everything you want in your new car. Have your demonstration today.

Sold and Serviced in 76 countries throughout the world.

The Standard Motor Co., (Canada) Ltd.
4 Lawton Blvd. - Toronto, Canada

V108

SALES & SERVICE STANDARD VANGUARD STUDEBAKER

DISTRIBUTOR:
PLIMLEY AUTOMOBILE CO. LTD., Vancouver, B.C.
DEALER:
LOUIS NELSON LIMITED, 810 Johnson St. — E 6113
SUB-DEALERS:
LOUIS NELSON (Duncan) Ltd. SHELL SERVICE, Sidney

COAST TO COAST

Woman Wins Parking Contest

VANCOUVER (CP) — Mrs. Frank Burns overcame a double jinx—April Fool's Day and prejudice against drivers of her sex —to win the annual women's parking competition here.

A veteran of 20 years driving on city streets, she won over 11 other competitors.

The competition was sponsored by the Traffic and Safety Council.

MILITARY ORDERS

NO. 89 (KINSMEN) AIR CADET SQUADRON

Tuesday: 1900 hours, Armories—jujitsu and swim. Wednesday: 1900 hours, Macaulay Range—rifle practice; 1930 hours, Macaulay HQ.—band practice; 2030 hours, Macaulay HQ.—films.

Friday parade canceled.

Skin Refresher

A Relief For People Beyond Middle Age

Dry or parched skin condition of legs and feet is a normal and natural state in most people after middle age. With some it arrives earlier than with others. Exoff Concentrated, a bottled New prescription, has proven itself to be a great healer and refresher for this and more serious skin troubles, encouraging sleep. Buy a healthy supply of 2 or 3 bottles from your druggist and at night pour a small quantity into the palm of your hand and spread evenly over skin of legs and feet, or other affected parts, to moisten and then let dry. You will be surprised at the relief and lift it gives you. After trial you will find it worth much more to you than the cost. Cut this out as a reminder.

EXOFF
SKIN . . . PRESCRIPTION TROUBLES

At home in any company...

And a 19th hole winner on any course for its distinctive, mellow-brewed flavour and downright satisfying taste.

Truly the beverage of moderation—the perfect expression of genuine hospitality that is so much a part of our Canadian life.

Burton Type Ale is as good as, if not better, than any imported ale. Only $2.47 a case, including tax.

FINE OLD ENGLISH STYLE only 20¢

BURTON TYPE ALE
"PRIDE OF THE PACIFIC"

COAST BREWERIES LIMITED
VANCOUVER NEW WESTMINSTER VICTORIA

CB 12

This advertisement is not published or displayed by the Liquor Control Board or by the Government of British Columbia.

THE FASTEST SHIRT LAUNDERING SERVICE IN VICTORIA
THE LOWEST PRICE FAST-SHIRT SERVICE

8 HOUR SHIRT SERVICE

ONLY 20¢ PER SHIRT

In by 9 a.m.—ready for you at 5 p.m. the same day. It's not only the fastest and most economical service in Victoria but you get the finest quality work in town. New Method's special care makes the difference . . . safe soaps, extra rinsings, shirts beautifully hand finished and boxed ready to wear or put away. Call Offices open 8.30 a.m. to 5.30 p.m. daily (Wednesday 8.30 a.m. to 12.30 p.m.). Yates Street Call Office open 8 a.m. to 6 p.m. (Wednesday 8 a.m. to 12.30 p.m.). Sport shirts not accepted for special 8-hour service.

MINIMUM OF 2 SHIRTS ACCEPTED ON THIS SPECIAL FAST SERVICE AT NEW METHOD AND PANTORIUM CALL OFFICES.

703 YATES STREET
(Next to Bank of Montreal)

1015 NORTH PARK STREET

PANTORIUM CALL OFFICE
905 FORT STREET
(New Library Building)

IN VICTORIA NEW METHOD G8166 IS BEST!

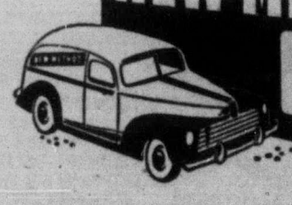

Launderers · Dyers · Dry Cleaners · Fur Storage

Dry Ice For Wet Day

Two policemen load dry ice aboard police plane in Brooklyn, N.Y., for big rain-making experiment. Plane was to sprinkle ice on clouds over New York's watershed area in Catskill Mountains. Watching are, left, Water Supply Commissioner Stephen Carney and, right, Chief Water Engineer Edward J. Clark.—(NEA Telephoto)

Strachey By-Pass Plan Denied By U.S., Britain

Report Defence Secrets To Be Held From War Minister Are Called 'Sheer Nonsense'

THE HAGUE (CP)—A report that War Secretary John Strachey of Britain would be by-passed in a new system of exchanging Atlantic Pact top defence secrets was firmly denied today by the United States and British Defence Ministers.

Defence Secretary Louis Johnson of the United States said in an interview: "No such policy has been discussed by my government and the question has never been raised here."

Britain's Defence Secretary Emanuel Shinwell termed the report "sheer nonsense."

(The Associated Press said: "It is reported and denied that American and British military leaders have arranged a new system of exchanging confidential military information under which top secrets will by-pass Strachey."

("Extremely well-informed sources in The Hague for a con- eight-year record of 4,684,000 idle.

ference of North Atlantic Pact defence ministers and military leaders confirmed reports that secret information has been withheld from Britain because of Strachey's position. This included not only data on atomic energy and weapons but also new developments on more conventional arms."

(The story added that Shinwell, a defence ministry spokesman in London and a spokesman for the British Embassy at The Hague all denied the report of the procedure for by-passing Strachey.)

Unemployment Turning Point Seen In U.S.

WASHINGTON (AP) — Officials said today that the spurt of joblessness in the United States reached a turning-point in March and will yield to a strong seasonal improvement this month.

The firm tone of sales and production, plus a probable winter record in building activity, led to a general view that no "emergency-type" action by the government is needed.

But some long-range planning is under way, on a when-and-if-needed basis.

Congress is showing renewed interest in employment. Senator Paul Douglas (Dem.-Ill.) is backing a $2,200,000,000 plan for loans and grants to develop distressed areas.

Within the next week or so, officials disclosed also, President Truman will ask Congress for money and authority to grant funds to those states whose reserves for unemployment compensation are dwindling.

The Census Bureau's job report for March, due this week, is expected to show little change from February, which set an

Bottled BEER

FREE DELIVERY Phone G4179

25c per dozen paid for empties. Please have them ready when the driver calls.

This advertisement is not published or displayed by the Liquor Control Board or by the Government of British Columbia.

HURRY! HURRY! HURRY!

To Victoria's Gift House

For New! Exquisite!

COSTUME JEWELLERY

—for yourself
— for gifts

PEARL CHOKERS
Three-strand . . . braided . . . novelty chokers. From 5.50

PEARL NECKLACES
From 90¢

EARRINGS
Such an array for every occasion . . . every costume. Drop, stud, pierced. From 50¢

BRILLIANTS
Bracelet, 2.00 up. Necklaces, 4.50 up. Pins, 1.00 up. Earrings, 2.50 up.

VICTORIA'S GIFT HOUSE LTD.

1307 DOUGLAS ST. PHONE B 6511

FROM PARLIAMENT HILL

'Planned Economy' For Canada On Wider Basis Much Debated

GORDON E. LEIGHTON
Times Ottawa Correspondent

OTTAWA—In a tumult of discussion directed at the economic phases of Canada's destiny, "planned economy" has emerged as something now remote from the visionary. Through last week support was unanimous at times for what a few years since was decreed a mockery. Parliament has definitely adopted, in part, the principles that only a short time ago were considered the dreamy meanderings of C.C.F. doctrinaires.

This is what the decisions of last week add up to in summary:

Extension of the power of the government to buy, sell and export agricultural products (other than wheat, which is already under control).

Permanent authority given the government to suport agricultural prices by purchase, at fixed or "floor" prices.

FISH INCLUDED

Similar power extended over fish and fish products.

Continuation of the close regulation of imports to prevent too drastic a drain on our reserves of gold and U.S. dollars.

Care in planning, timing and placing public capital and development expenditures.

Assistance in the promotion and development of basic primary and other industries.

Add to these the varied social services such as family allowances, pensions for the aged and blind, unemployment insurance, veterans' care and rehabilitation and realization dawns of the degree to which the hand of the government stretches into our private lives.

SWING OF TORIES

Strange it is to hear from even the lips of Conservatives such words as "planning" and "formula," words which have been anathema before now used with approbation as aplied to our economic policies.

"Tariffs" no longer hold their sacrosanct place in party creeds. The fear of competition lessens under the force of growing exports even to our keen competitors to the south. Concern today is for "floor prices" for the primary producers who need such stabilization; even for formulae which will guarantee more than a sub-standard livelihood for producers. Subsidies cannot frighten us; we are prepared to authorize them as and when the need arises.

Our thesis is that the world is in such a state of economic confusion that we may find ourselves at any time with unsold and unsalable surpluses of our products. What is not to much emphasized is the effect of all these insurance plans upon production. Most are aware that guaranteed prices may tend to promote production to unwieldy limits. So far, however, little has been heard of the antidote, the control of production by a central or governmental authority.

CONTROL OF OUTPOST

It is as certain as the seasons that, if as is now agitated as the ideal, guaranteed prices for crops or products are set by the government before production is commenced, someone must take care that the prospective output is also controlled. More planning heaves into sight as the inevitable consequences. The "formula" of which so much was heard last week may control this but in such a manner as the proponents have not anticipated.

More international agreements based on the wheat example seem to be in the wind to cover various of our products. They portend to wider acceptance of responsibility for trade by the government. In fact the government is in the business of trading to stay, at least until international freedom of exchange and currency is again prevalent through the nations. "Private enterprise" begins to take on some of the aspects of an abstract theory under this economic planning.

26 STRAINED FOODS, 17 JUNIOR FOODS
2 BABY CEREALS 8F-10

Consider Wages Of Prince Rupert Firemen

H. K. Bate of Victoria has been named chairman of a conciliation board in a dispute between the City of Prince Rupert and its fire department.

He will act with Mrs. Nora Arnold, former mayor of Prince Rupert, and M. O. Howell, Vancouver, on the board.

The Prince Rupert firefighters are requesting wage increases of 15 per cent across the board, pay or time off in lieu of statutory holidays, $5 a month bonus after 10 years service, and increased contributions from the city to the superannuation fund.

Sands Mortuary Limited
FUNERAL DIRECTORS
"THE MEMORIAL CHAPEL OF CHIMES"
DAY OR NIGHT SERVICE — E 7511
QUADRA at NORTH PARK ST., VICTORIA, B.C.
Support the Red Cross
Sands
Support the Red Cross

Latest Method and Color Matching Available at Local Paint Suppliers

The day when the decorator had difficulty in matching paint colors is now over. Gone is the time when it was necessary to mix a little of this and a little of that, only to finish up with twice as much paint as was needed and still not the exact color. This new method of color blending is known as the Flo-Glaze Colorizer, a simple system that works like this.

To match existing paint-work or any furnishings in the home the Flo-Glaze Colorizer Album is referred to. This reference gives the amount of base color and the amount of Colorizer needed to achieve any tone, any shade of any known color.

What's more, if a quantity has been used for a job, and a small amount is needed to finish, that same color can be repeated exactly, even to the toughest test of all . . . a lapping joint in the middle of a wall. This new Flo-Glaze Colorizer Service is available right here in Victoria at Shawnigan Lumber Yards' modern showrooms at 2000 Government Street. ***

PLEASE!

Send in your EASTER SEAL DOLLARS NOW

Your Furs Have Three Natural Enemies

Moths, Humidity and Heat

According to Mr. H. R. Stephen, Managing Director of New Method Laundries Ltd., these elements of nature represent a damaging hazard to furs and woollens. But thanks to modern fur storage techniques they can be overcome.

The peak damaging season is summer, when fur coats and woollens are not in use. It is during this five-month period special scientific care is a must. More and more women have come to realize the fact that furs need special care and it is interesting to note that New Method has doubled its fur storage capacity in the last two years, and, even so, indications point to the fact that storage space in their vaults will be taxed to the limit this year.

Mr. Stephen explained just what happens to a coat when received for storage.

First a coat is individually sterilized. Any moth life in the garment is killed. The atmosphere inside the vault is purified and changed continually. It is cooled by a remarkable control system and relative humidity is maintained between 50 and 55.

This humidity control is important because at a relative humidity of 65 and over mildew and mold can develop. In Victoria during the summer a humidity reading of 65 is quite common.

The fight against moth life requires continuing vigilance and therefore New Method vaults are sterilized at regular intervals throughout the season by means of an automatic control system which ejects a vapor which kills all moth life yet is harmless to furs and fabrics.

To protect against illegal entry, New Method's vaults are protected by a foolproof alarm system which is connected with the city police station.

To round out New Method's scientific summer fur storage, each garment is insured from the time a bonded messenger picks up the garment until it is returned in the fall to the owner.

One of the features of this complete protection is the low cost of the service.

BRITISH SEE LUNAR ECLIPSE

LONDON (Reuter)—London had a good view of the early stages of Sunday night's eclipse of the moon, but later the moon disappeared behind clouds. The Royal Observatory at Greenwich was unable to carry out its plan to take photographs.

Canadian Naval Squadron Goes To New York For Five Days

NEW YORK (CP) — A Canadian naval squadron, now participating in manoeuvres with British and U.S. ships in the Caribbean, will make a courtesy visit to New York April 7.

Kenneth A. Greene, Canadian consul-general in New York, said today the Canadian vessels will remain until April 12.

The ships are the 18,000-ton light fleet carrier Magnificent, the destroyer Micmac and the frigate Swansea.

An official call will be made April 10 on Mayor William O'Dwyer of New York by Commodore Kenneth F. Adams of Victoria, commanding officer of the Magnificent

FRAME REPAIRS NEW WEBBING

Easy Terms Can Be Arranged To Suit

Your Choice of Fabrics and Colors

Reupholstery AT NEW LOW PRICES

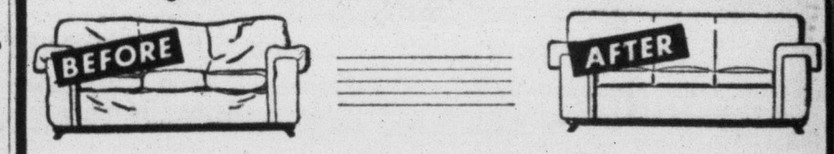

Obey that spring urge to redecorate! Modernize your old furniture—let us rebuild, reupholster to add a new look to your room—new comfort, too. Quality workmanship guaranteed—exceptionally low prices.

PHONE US FOR AN ESTIMATE

CHAMPION'S Ltd. HOUSE FURNISHINGS
Phone E 2422 - 727 FORT ST. VICTORIA B.C.

SPRINGS RETIED NEW FILLING

NOW YOU CAN BUY Flo-glaze PAINTS TO MATCH THOSE SPECIAL DRAPERY COLORS

1,322 Colors in Colorizer PAINTS

Do you have a special color you'd like to match with paint? Then stop in today and let us show you the amazing Colorizer Album of 1,322 real-paint samples . . . colors to match just about anything in all finishes for interior and exterior use. Best of all, these revolutionary new Colorizer Paints cost no more than ordinary paints. You can buy any color right over the counter without waiting and get the same color again any time you want it. All this with no waste, no fuss, no muss, no bother!

CN-5

SHAWNIGAN LUMBER YARDS LTD.
2000 Government St. Phone G 2311
Headquarters for All FLO-GLAZE PAINTS

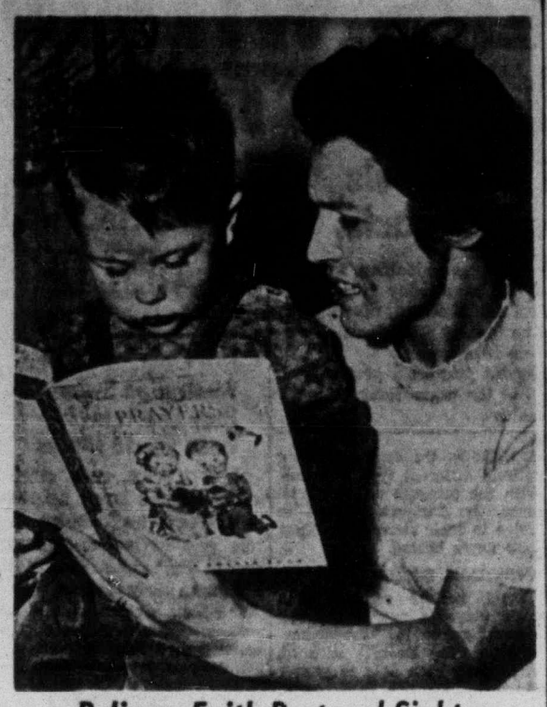

Believes Faith Restored Sight

Mrs. Mary Clarkson of Vancouver credits faith and prayer with restoring her sight. She became blind nine months ago and treatment by specialists proved unavailing. To son, Michael, 2, she reads from book, "Prayers for Children," a thanksgiving for eyes and sight.

Red March On Berlin Planned As Propaganda

Scheme To Invade Allied Sectors Of City And Conquer Them Altered By Leaders

By DANIEL DE LUCE

BERLIN (AP)—Intelligence sources said today the Whitsuntide "March on Berlin" by the Communists is apparently going to be a propaganda invasion instead of a putsch, as previously reported.

They said the Soviet control commission in Eastern Germany had ordered that the emphasis of the rally be changed from fighting to words, presumably because the Russians think the "Free German Youth" (F.D.J.) ambition to "conquer" the Allied sectors of Berlin is riskily premature.

The latest Communist plan, these informants said, is to infiltrate about 10,000 to 20,000 agitators in small groups to harangue West Berliners on the streets in an effort to convert them. The rally is scheduled to take place May 27 to 30. Communists have said 500,000 members of F.D.J. will participate.

(This was at variance with a report by the Committee for the Study of European Questions, claiming Soviet authorities plan to capture the whole of Berlin in a Whitsuntide manoeuvre. The committee is an unofficial study group of prominent Western Europeans.)

Allied officers say they now have received information that the rank and file of the F.D.J. will be supervised closely by East German People's Police and kept engaged in the eastern sector of Berlin in a rigorous schedule of political pep talks, cultural activities and sports.

Earlier arrangements in the eastern provinces to train F.D.J. zealots with the People's Police for street fighting have been altered, the Allied informants said.

Allied garrisons will be at combat alert and other troops will be available in West Germany for emergency transport here by air. But there is little prospect that reinforcements will be needed.

LOS ANGELES (AP) — The Los Angeles Daily News Saturday discontinued its early editions to concentrate exclusively in the afternoon field. General Manager Robert Smith said the tabloid-style paper from now on will publish six editions daily between 9 a.m. and 6 p.m.

RUSSIANS TEST GERM WAR

MONTREAL (CP) — Kenneth de Courcy, editor of the British monthly Intelligence Digest, warned at the weekend that the Russians are making large-scale experiments in bacteriological warfare.

The editor, who correctly predicted the Russians would set off their first atomic blast in 1949, said in an interview that he had received information on the experiments from "a highly reliable" Russian source. He added that experiments were started in January by the Russian general staff and that political prisoners were used as guinea pigs.

The great wall of China was built mainly of earth and stone, and varies in height between 18 and 30 feet.

5 MEN ARRESTED

Cock Fights End In Raid With Bag 100

SAN JUAN BAUTISTA, Calif. (AP)—Fighting cocks—a hundred of them—were seized and five men arrested Sunday in a raid on an arena near this little San Benito County town.

Sheriff A. G. Fruit and District Attorney Richard W. Stevens led nine deputies in the raid. They estimated some 650 spectators were seated on hastily-built bleachers surrounding the cock pit in a thick eucalyptus grove a mile west of Highway 101 about 14 miles north of Salinas.

Because of congested parking, the raiders were obliged to run about 300 yards to the arena amid warning cries of "cops!" But the cheers of the audience drowned out the warning.

PRESCRIPTIONS

We guarantee the prescriptions filled in this store to contain ingredients of the finest quality. We emphasize the importance of our dispensing dept.

Prompt Delivery to All Parts of the City

THE OWL DRUG CO. LTD.

Prescription Specialists for Over Fifty Years
Campbell Bldg. Cor Douglas and Fort Phone G 2115

HARBORD Insurance Is GOOD Insurance

HARBORD INSURANCE LTD.

Representing the Finest FIRE, AUTO, CASUALTY and MARINE Companies in the World

B 4207 609 YATES

ITALY FACES TURMOIL

Communists Planning To Champion Peasants

ROME (By cable)—There are indications that the Italian Communist Party (which has just published its paid-up membership, totals: 2,055,000 adults 400,000 youths) is going to make a great effort to figure this year as the champions of small peasant property.

In the latest number of "Rinascita" party review catering for the higher intelligentsia of the gigantic Communist organization, the party's principal agrarian expert, Ruggiero Grieco, sets forth the thesis that in the greater part of agricultural Italy the "democratic revolution of the bourgeois content must still be realized." Grieco quotes Lenin's authority for the necessity of "conducting simultaneously two different and heterogeneous social wars." From Marxist terminology into plain language, what Grieco in his long essay says is this: Italian peasants don't want collective farming. They want to own land individually. The Communists must in the immediate future head this struggle to win land for peasant proprietors and avoid till further notice any pressure upon the peasants to enter into productive associations such as co-operatives. The latter will be a task for a later stage still some way ahead.

Yet another sign that Italian Communists aim at winning small middle-class support was given by the party leader Palmiro Togliatti when commenting a day or two ago upon the British election results. He said the British Labor Party, if it had been a proper Marxist party, would at the present stage have succeeded in winning to its side a large part of the middle classes, which in Togliatti's judgment it has failed to do. These signs that Italian Communism intends directing its own appeal to the millions who stand outside the limits of the industrial proletariat do not necessarily mean that it will concentrate increasingly upon methods of peaceful persuasion. Everything will be done to make the De Gasperi Government's life grim, by mixing constitutional methods with occasional violent outbreaks. But the Communist Party has evidently seen it cannot make much further progress while the peasantry and small bougeoisie feel it can offer them no stability, and propaganda will now be slanted to reassure them.

(O.F.N.S. Copyright)

So EASY!

ALWAYS FRESH AT YOUR FOOD STORE
MADE IN B.C. ONLY

Would you like to model in New York for a painting like this?

Enter the Community
THE FINEST SILVERPLATE
MODEL SEARCH NOW
and win all these exciting awards!

★ All expense trip to New York for you and your own chaperone (or husband). Stay at the Waldorf-Astoria for five days.
★ Model for Jon Whitcomb, painter of COMMUNITY'S beautiful young women. $100 fee per day, for three days (Canadian Funds).
★ $100 (U.S. Funds) for incidental expenses.
★ The original portrait of yourself by Jon Whitcomb (Value $2000).

FOUR EXTRA PRIZES—Four other lucky girls will each receive a $100 Canada Savings Bond.

Bring your photograph with you to our store and fill in an application form. Mail it with your photograph to Jon Whitcomb, c/o Oneida Community Limited, Niagara Falls Canada, before midnight, May 1st.

This contest is sponsored by the makers of Community, the Finest Silverplate.

Fill in your Application Form at -

BIRKS
JEWELLERS

706-708 YATES PHONE B 4241

EASTER

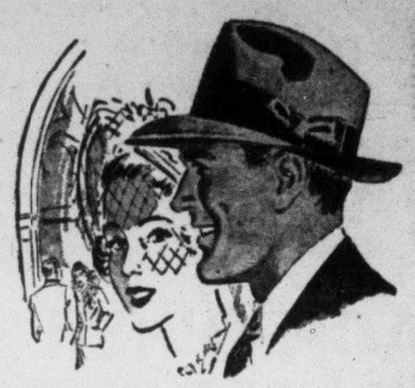

and W. and J.

the time and the place for distinctive dress!

Famous Names, Exquisite Creations in . . .

WOMEN'S WEAR

Chester Barrie, Glenthislte, Jaeger, Warren K. Cook—these are some of the world-famous names that are the hallmark of quality on the new Coats and Suits for Easter and after. Colors and fabrics that will charm you beyond words.

SWEATERS

A new showing of those inimitable Scottish Cashmeres in shades that are adorably different.

ACCESSORIES Equally Intriguing

GLOVES in white washable Doeskin, Pigskin, Suede and Antello.

NEW HANDBAGS

Lovely styles, just arrived from England, and of that traditional British quality in fine leathers than which there is nothing finer . . . A style for every ensemble.

It's time for that NEW SUIT

you've been thinking about, and never were we able to show a more interesting variety of fabrics, styles and colors—every model with Wilson quality built in. British woollens in medium and light-weight Worsteds, Venetian Gabardines, light-weight Tweeds and other smart fabrics.

and your HAT Sir!

must be in keeping with brighter, warmer days. Here you can select from quite the latest in Stetson's, Christiy's of London and other famous makes, and there's a size and style for every man.

The Lttle Things

that are so important must not be forgotten. Shirts in amazing variety, both Dress and Sport styles; Ties, Socks and Handkerchiefs. It's easy and delightful to select at W. & J.

for the YOUNGER SET

Downstairs in the extensive and very interesting Junior Department we are continually receiving new things for youths, boys, girls and little tots.

For Girls

we are showing the latest arrivals from England in Kilts of authentic tartans and Sweaters in botany and cashmeres. NEW COATS in smaller sizes have also come to hand and these are in soft new shades and smart checks.

For Youths

we have new Cord Sport Coats and Double-Breasted Blazers in navy, wine, teal blue — and a good selection of WORSTED FLANNEL SLACKS that make an ideal combination with the Blazers.

W. & J. Wilson

SERVING VICTORIA 88 YEARS

1221 GOVERNMENT
And in Vancouver at The Hotel Vancouver

FRIGIDAIRE FOR '50

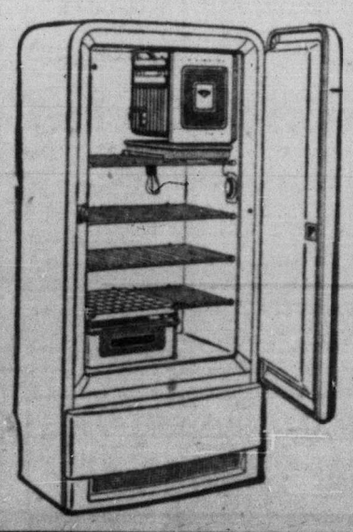

THEY'RE NEW
THEY'RE WONDERFUL
THEY'RE HERE

Your Own Easy Terms

Dickinson & Dunn

Arena Way — Back of The Bay — B 4522

JACK O'NEILL . . . Island Golden Boy.

JACK O'NEILL WINNER OF GOLDEN BOY AWARD

Captures Welterweight Title In Annual Island Boxing Tournament

The Golden Boy of boxing for 1950 is Jack O'Neill of St. Louis College.

O'Neill captured the coveted award and the Vancouver Island welterweight championship at the Armories Saturday night by easily outpointing his rugged clubmate Stan Diamond in the finals of the 147-pound division.

In all 19 fighters vied for honors in the third annual Golden Gloves competition for island association club members with seven of the ten titles going to Tommy Burgess' Esquimalt Club, one to Nanaimo and the main bauble to St. Louis College. There were no entries in the heavyweight class.

Diamond appeared to be a cinch for the welterweight title after his T.K.O. win over Esquimalt's Ronnie Joe in a semifinal match, but O'Neill took all the hard-hitting Diamond had to offer and gradually forced his opponent to give ground with a powerful two-fisted attack.

There always seems to be one decision that goes against the grain and it occurred in the light-heavyweight final between Art McLeod of Esquimalt and Art Green of St. Louis College. McLeod got the decision but it was highly unpopular with the crowd though the Esquimalt fighter had a wide margin in the opening round and was carrying the fight most of the way.

ACTION PACKED

Jim Donald of Esquimalt took the 160-pound crown in a rousing action packed final against John Thurnier of the Royal Canadian Navy. Donald decisioned Dave Codville in his semifinal appearance.

Earl Vance, formerly of Duncan, but fighting out of the Esquimalt Club, was a popular winner of the lightweight title when he decisioned Frank Seriani of Nanaimo in the only bout in that division.

Eddie Robertson of Esquimalt took the 126-pound championship by defeating Na Gordon Perry in a free-swinging battle while Ed's brother Wayne was awarded the 118-pound crown being the only entry in that division. Lloyd Tahouney had no opposition in the 112-pound class and won the divisional title without donning the gloves.

In the 100-pound class Esquimalt's Kerwin Johnson packed too much ring knowledge for his clubmate Dick McClaren and was an easy victor. Ivan Lambert of Nanaimo had an easy time in disposing of Esquimalt's Don Stewart in the 90-pound division.

SPECIAL AWARDS

Special awards were made by president Roy Simmons of the V.I.A.B.A. following the tourney.

Vance was picked as the most scientific boxer, Joe the gamest loser, and Codville the most sportsmanlike boxer

Results follow:

80-90 Pounds—Ivan Lambert, Nanaimo, decisioned Don Stewart, Esquimalt.

90-100 Pounds—Kerwin Johnson, Esquimalt, decisioned Dick McLaren, Esquimalt.

Flyweight—Lloyd Tahouney, Esquimalt, sole entry.

Bantamweight—Wayne Robertson, Esquimalt, sole entry.

Featherweight—Ed Robertson, Esquimalt, decisioned Gordon Perry, R.C.N.

Lightweight—Earl Vance, Esquimalt, decisioned Frank Seriani, Nanaimo.

Welterweight—Jack O'Neill, St. Louis College, decisioned Stan Diamond, St. Louis College.

Middleweight—Jim Donald, Esquimalt, decisioned J. Thermier, R.C.N.

Lightheavyweight—A. T. McLeod, Esquimalt, decisioned Art Green, St. Louis College.

Welterweight semi-final—Stan Diamond, St. Louis College, T.K.O. over Ronnie Joe, Esquimalt.

Middleweight semi-final—Jim Donald, Esquimalt, decisioned Dave Codville, St. Louis College.

Two-Ball Golf Friday

The second annual Easter two-ball best-ball golf tournament will be held at the Gorge Vale Golf Club Friday. Open to women members of registered clubs, the tourney will consist of 18 holes medal play. All entries must be received by five Tuesday evening.

Sooke Cagers Win B.C. Title

Sooke senior C men's basketball squad climaxed a successful season Saturday night by winning the British Columbia championship.

The suburban quintette was held to a 28 to 28 draw by Dewdney in the second game of the total-point series but took the round, 78 to 63, by virtue of their 50 to 35 triumph Friday night.

Eilers Reach Western Finals

SASKATOON (CP) — Vancouver Eilers Saturday defeated University of Saskatchewan Huskiettes, 46 to 34, and qualified to meet Winnipeg in the western Canada senior women's basketball final.

The win gave Eilers the two-game, total-point series 87 to 77. They dropped the first game here by a 43 to 41 score.

Mearnie Summers set a dazzling pace for the coast team when she rattled home 22 points.

SOFTBALL UMPIRES

Applications for umpires for the 1950 senior A men's softball league should be mailed to Mike Leachman, league secretary, 230 Kingston Street, it was announced by softball officials today.

BEGG AVERAGES 206 TO TOP MERCHANTS TOURNEY

Averaging 206 a game, Roy Begg Sunday won the Merchants' Tenpin Sweepstakes at Gibson's Bowladrome.

Begg put together games of 213, 201, 213, 194 and 209 plus a handicap of five pins for his total of 1,035.

In second place among the 64 entries was Hugh Cowan with a 997 total on games of 199, 201, 184, 190, 193 and a spot of 30. Ken Hoyt was third with 127, 177, 176, 218, 185 and a handicap of 110 for 993.

Highest single game of the tourney was rolled by Walt Davis with 239.

Begg won $85, Cowan $35 and Hoyt $20.

A's Limber Up With Bat Drills

(Special to The Times)

KAMLOOPS—With 20 players in camp and four more due in within the next day or so, the Victoria Athletics will soon be settling down to some serious training in preparation for the Western International League season.

The club arrived at the interior town Friday night and Saturday started light drills. Sunday saw the players take their first batting practice. Infield workouts are slated to begin today.

The weather was rather cool on Saturday and jackets were worn by all players but there was an improvement Sunday and good weather is promised from now on.

Joe Mishasek and Ron Smith, the two ex-Coast League hurlers, have not put in an appearance as yet. And neither has Joe Morjosepeh, an outfielder with last year's club. But all are expected daily. K. Chorlton is the fourth absentee but he is still with the Seattle club of the P.C.L. and is not due until Wednesday.

The team is looking forward to seeing tomorrow night's western Canada hockey final between Kamloops and Calgary Stampeders. For some it will be their first hockey game.

Though the baseball team has been well received by the townsfolk—they were guests of the Elks Club at luncheon Saturday—their appearance is being overshadowed by the hockey series. Everyone is talking hockey right now.

NIPS CLAIM WORLD MARK

MARILIA, Brazil (AP) — The Japanese swimming squad, paced by Hironoshin Furuhashi, claimed a world record for the 800-metre relay today on its time of 8.40.6.

The world record is listed as 8.46 flat, set by the U.S. Olympic squad in London in 1948. Furuhashi and three mates swam the distance in 8.45.4 in the national A.A.U. meet in Los Angeles last year but the mark has not been approved.

Best-In-Show Award Taken By Scottish Terrier

Best-in-show honors and the best terrier award went to Champion Mar Jo Brigadier, a Scottish terrier owned by Mr. and Mrs. G. Shillinglaw of New Westminster at the Victoria City Kennel Club championship dog show at the Crystal Garden Saturday.

Maj. J. B. Morison's English bulldog, Pulham George walked off with the best Canadian-bred title.

Complete results follow:

Best in Show—Scottish terrier, Ch. Mar Jo Brigadier, owned by Mr. and Mrs. G. Shillinglaw, New Westminster.

Reserve Best in Show—Maltese terrier, Ch. Invicta Demetrius, owned by Matthew Smith, Vancouver.

Best Canadian-Bred — English bulldog, Pulham George, owned by Major J. B. Morison, Victoria.

Best Canadian-Bred Puppy — English cocker, Luigi of Abbotsford, owned by Mr. and Mrs. James Roberts, Abbotsford, B.C.

Best Sporting—Golden retriever, Am. Ch. Auric of Wildwood, owned by Frank L. Reed, Forest Park Hotel, St. Louis, Miss.

Best Sporting Hound—Borzoi, Princess Olga 6th, owned by Mrs. Margaret Morrison, Lulu Island.

Best Working—Lees Moonlight of Brow, Imp., owned by Mrs. S. Parry, Duncan.

Best Terrier—Scottish terrier, Ch. Mar Jo Brigadier, owned by Mr. and Mrs. G. Shillinglaw, New Westminster.

Best Toy—Maltese terrier, owned by Matthew Smith, Vancouver.

Best Non-Sporting—English bulldog, Pulham George, owned by Major J. B. Morison, Victoria.

OBEDIENCE CLASSES

Best in Novice A—Dachshund, Amanda, Mrs. S. L. Mellowes, Victoria.

Best in Novice B—Keeshond, Saint Clare Glamours Patty, Mrs. R. A. Kennedy, Victoria.

Best in Open A—Keeshond, Ch. Oakcrest Pantofell, Mrs. D. B. Hudson, Victoria.

Best in Open B—Labrador retriever, Ch. Hi. Park Buddy, J. H. Green, Victoria.

Shuttle Champion

Barbara Rose is the interhigh school girls badminton champion. She won the singles championship last week and also the doubles crown while paired with Lynn Newton. Oak Bay, Victoria High and Mount View competed in the round-robin series.

SALES REPRESENTATIVE

Nationally known electrical manufacturer requires man for highly responsible position as Sales Representative on Vancouver Island. Experience in sale and merchandising of electrical appliances preferred. Write Box 2901, Daily Times, giving complete personal, educational and experience background.

Eastern Champs Favorites In Cage Playoff

MONTREAL (CP) — University of Manitoba Bisons, fresh from a three-game series with the upstart Magarth, Alta., Rockets, tonight start their quest for the Canadian senior basketball crown last won by Winnipeg 18 years ago.

Bisons meet Montreal Y.M.H.A. Blues, making their second title bid in three years, in the first game of a best-of-five series that may well be a nip-and-tuck battle for the championship.

Second game of the series will be played Thursday with, succeeding games next Monday and Tuesday.

The veteran Blues, rated 6 to 5 favorites by the home folk, are well rested after a comparatively easy season. They had little trouble during regular season play, taking the playoffs with only one loss and then defeating Ottawa in two straight games for the eastern title. The Maritime champions dropped out of play, leaving the Blues to rest for a full two weeks.

The western champs, who arrived last night, have a good advantage in height with three starting forwards passing the six-foot mark and the guards slightly under that.

Canucks Grab Series Lead

The Pacific Coast League hockey playoff semifinals still are wide open. San Diego and Los Angeles are tied at one victory apiece in the south and Vancouver leads New Westminster 1 to 0 in the north.

The best-of-seven series continue tomorrow night at Los Angeles and Vancouver.

San Diego defeated Monarchs 2 to 0 last night in San Diego.

In Los Angeles' 4 to 1 victory over San Diego Saturday, the fans were so infuriated by 23 penalties called they loosed a verbal abuse and programs at referee Dick Davis.

After a scoreless first period, Vancouver skated rings around New Westminster, 6 to 0.

The league drew 17,375 more fans the past season than in 1948-49.

UPLANDS GOLF

In the monthly par competition at the Uplands Golf Club, Mrs. B. H. Anderson won silver division honors, finishing three down, while Mrs. R. L. Pocock won the bronze section winner, winding up five down.

FISHING
The Trout Season Is Now Open
FISHING LICENSES ISSUED HERE
All Fishing Equipment Available
BERNARD'S
SPORTING GOODS
1410 DOUGLAS ST.

RANGERS WITHIN WIN OF VICTORY

Lund Scores Three Goals In Triumph Over Canucks

NEW YORK (CP)—Pentti Lund, good-looking Finnish-born left-winger, was the man of the hour today as a joyous band of New York Rangers headed for Montreal, needing but one more victory to advance to the Stanley Cup finals—something they haven't been able to do in a decade.

The 24-year-old Lund, in his third year as a professional, scored three goals last night to lead the eager Rangers to an easy 4 to 1 victory over the Canadiens.

It was the third straight Ranger triumph over the Canadiens in the best-of-seven semi-final cup playoffs. New York came from behind with two goals in the last 10 minutes of play at Montreal Saturday night to edge the Flying Frenchmen 3 to 2.

Coach Dick Irvin's men now face the trenmendous task of winning four straight to qualify for the finals against the winner of the Detroit-Toronto series. And they must do it without the services of their great defensive star, Kenny Reardon, out with a dislocated shoulder.

The series shifts to Montreal Tuesday for the series windup.

Saturday night at Toronto the Maple Leafs blanked Detroit Red Wings 2 to 0 to take a 2 to 1 lead in games in their semifinal playoff. The fourth game will be played at Toronto tomorrow night.

GREAT RECORD

In polishing off Montreal during the week-end it was Lund and his able linemates, Don Raleigh and Ed Slowinski, that made the big difference. The Canadiens had nothing equal to the brilliance of this trio, which has accounted for seven of the 10 Rangers goals in the series.

The "big" one for the Rangers to win was Saturday night's affair. Behind 2 to 1 in the 12th minute of the third period, Buddy O'Connor drove in a partially-screened shot while Montreal was two men shy to knot the count at 2 to 2.

Slowinski fired home the winning goal on a combination play with Lund and defenceman Gus Kyle. The Canadiens had gone ahead 2 to 0 in the first 10 minutes of the opening session on goals by Floyd Curry and Norm Dussault. Lund got one back for the Rangers at 10.10.

Last night a near-sellout crowd of 15,315 at the Garden saw an entirely different type of game. With the pressure on the Canadiens, the Rangers refused to budge in their stern play. They were never behind.

SMOTHERS RICHARD

Lund, besides scoring three goals, played a trenmendous defensive game in "shadowing" Maurice (The Rocket) Richard, who hasn't been able to garner as much as an assist in the series thus far.

Slowinski got a goal and two assists and Raleigh three assists. Besides his three-goal stint Lund notched an assist on the second Rangers goal to give him four points for the night. He now has four goals and three assists for seven points—more than any other player in the playoffs.

The Rangers started their march to their third victory at 7.12 of the first period. Lund whipped in a Raleigh-Slowinski relay from outside the crease. A little more than two minutes later rookie Bert Hirschfeld evened the score, swooping in a rebound over goalie Chuck Rayner's head.

Summary for the Rangers-Montreal Sunday night game follows:

First Period—1, New York, Lund (Raleigh, Slowinski), 7.12; 2, Montreal, Hirschfeld (Plamondon, Reay), 9.30; 3, New York, Slowinski (Raleigh, Lund), 15.58. Penalties: Curry, Kyle, Leswick, Richard.

Second Period—4, New York, Lund (Raleigh, Slowinski), 14.20. Penalties: MacKay, Fisher, Kyle, Mosdell, Leswick.

Third Period—5, New York, Lund (Laprade, Fisher), 2.16. Penalties: Lach, Mosdell (2), Rouchard, Kyle, Harvey, Stanley.

NEW YORK 3—MONTREAL 2

First Period—1, Montreal, Curry (Mackay, Harmon) 6:57; 2, Montreal, Dussault (Bouchard, Reardon) 9:48; 3, New York, Lund (Raleigh, Lancien) 10:10. Penalties—Raleigh, Leger.

Second Period—Scoring, none. Penalties—Gordon (major), Harmon (major), Kyle, Reardon.

Third Period—4, New York, O'Connor (Stanley) 11:58; 5, New York, Slowinski (Lund, Kyle) 13:34. Penalties—Harvey, Mosdell, Paprade, Mickoski.

TORONTO 2—DETROIT 0

First Period—No scoring. Penalties—Meeker, Stewart, Smith.

Second Period—1, Toronto, Klukay (Timgren, Bentley) 6:44; 2, Toronto, M. Bentley (Timgren, Lynn), 19:40.

Third Period—No scoring.

Duncan Blanks Oak Bay In Price Cup Tilt

Heaney's and Duncan Native Sons scored shutout victories in opening round matches in the Price Cup series Sunday afternoon.

The cartagemen blanked Alcos 3 to 0, and Duncan upset the Oak Bay squad 4 to 0.

The Duncan victory came as somewhat of a surprise as the previous week Oak Bay had scored a handy win over the islanders in the first round of the Jackson Cup series.

In the Heaney's-Alcos match, Tom Walker scored the lone marker of the first half. Joe Robbins made it 2 to 0 after the intermission and Jack Robbins fired the final tally from the penalty spot shortly before the end of the game.

In Saturday's Jackson Cup match at Athletic Park Victoria West smothered Navy 7 to 1.

"Whitey" Turner sparked the greenshirts to their one-sided victory with four goals as Wests moved in front 4 to 1 at the half and then added three additional markers in the second 45 minutes.

Bernie Clarkson picked up two goals and Alec Whyte one.

CARE Saves WEAR
Your Car Will Go for a SPRING CHECK-UP at
HAWKES BROS. GARAGE
404 MOSS ST.

MEMORIAL ARENA

MONDAY, APRIL 3
V.F.S.C.—7 to 12 a.m.
Beginners—1 to 2 p.m.
Commercial Playoff—8.30 to 10.30 p.m.
Auto League—10.30 to 11.30 p.m.

TUESDAY, APRIL 4
V.F.S.C.—7 a.m. to 12 noon
Public Skating—3 to 5 p.m.
V.F.S.C.—8.45 to 7.45 p.m.
Public Skating—8 to 10 p.m.
Parliament Buildings Inter-Department Game—10 to 11 p.m.

Puck Playoffs Continue Tonight

The Fishermen's Co-op Challengers will take the ice in the fourth game of the city commercial hockey best-of-five finals tonight at the Memorial Arena with a slight edge over the hard-fighting Navy sextette.

Winners of the opening tilt by a narrow 6 to 5 overtime win, the Fishermen dropped the second fixture 8 to 5.

In the third game the Fishermen outplayed the sailors for a 5 to 1 decision.

Tonight's game starts at 8.30.

Boxla Meeting

A meeting of the Greater Victoria Box Lacrosse Association will be held at the British Public Schools Club Tuesday night at 8.

HAIL MARSHALL GREATEST OF PRESENT DAY

Australian Swim Star Shatters Four World Marks

NEW HAVEN, Conn. (UP)—Yale freshmen John Marshall was hailed by his coach today as "the greatest swimmer of the present day," and a legion of experts were ready to agree.

Marshall, a clean-cut, shy 20-year-old star from Perth, Australia, won the 1,500-metre, 220-yard and 440-yard freestyle championships on successive nights in the national A.A.U. swimming meet at Yale's Payne Whitney 50-metre Olympic pool.

The indoor triple had been accomplished five times before, but never in Marshall's devastating manner. The modest youngster from down under established a meet record of 18.37.0 for 1,500 metres, then set world records of 2.05.5 for 220 yards, 2.04.6 for 200 metres, 4.31.2 for 440 yards and 4.29.5 for 400 metres.

Marshall's record jamboree gave the team championship to the Yale freshmen, an unprecedented feat in itself.

"Really," said Marshall, "I did just what my coaches told me. They made me work hard and told me how to swim each race. I just followed instructions."

Students Held To Draw By Crimson Tide

Victoria's Crimson Tide, rated as a possible powerhouse earlier in the season, Saturday afternoon lived up to their preseason rating by holding the U.B.C. Thunderbirds to a scoreless deadlock in the final McKechnie Cup game of the season.

For the Tide it was a moral victory. The locals should have won. They outplayed the Birds through most of the second half but just couldn't push the ball across the line.

The Victoria forwards had an edge on the students from start to finish, while in the backfield outstanding work by Art Bridge at fullback, Gerry Bain, Derek Hyde-Lay, Lorne Prevost and Geoff d'Easum kept the birds on the defensive.

VICTORIA PRICE
ENGLISH FORD FORDOR
$1268
TUDORS - - $1183
Gladwell MOTORS
810 PANDORA B 4111

AUTO SEAT COVERS
GABARDINE—Coupe. Reg. 9.50. Special 7.95
LEATHERETTE TRIM—Coach and sedan. Reg. 17.10. Special 4.60
BUD SIMS' WESTERN AUTO
1505 QUADRA ST. PHONE E 4513

Commercial Hockey Championship
Tonight at 8.30
Final Playoffs 3 OUT OF 5 GAMES
Fishermen's Co-op. Vs. Navy
ALL SEATS RESERVED
Tickets Now on Sale at Kent's Ltd., 742 Fort Street
NOTE: Box and Mezzanine Seats, Row A to E, Sec. 1 to 11, incl., Sec. 15 to 25, incl., Row A to K, Sec. 12 to 14, incl., Sec. 26 to 28, incl., 75c. Balance of rink, 50c
Children in 50c reserved section, 25c. To be purchased at rink only.
MEMORIAL ARENA
If Wednesday game necessary, tickets will be on sale at Arena immediately following Monday's game; at Kent's Ltd., 742 Fort Street, Wednesday, 9 a.m. to 12 noon; Arena, 7 to 8 p.m. and at 7.30 p.m.

SCANTIES WORK IN BASEBALL

Hollywood Stars In Shorts Win Games, Draw Customers

News of the Pacific Coast League centres today not on mighty home runs or circus catches but on Hollywood, baseball fashion centre where a player's hustle is reckoned by the strawberry on his knee.

This is the habitat of Fred Haney, jovial coutourier who doubles as manager of the local ball club.

Haney chucked a bombshell into the national pastime Saturday by fielding a team waring short pants and skivvy skirts. It was baseball's answer to Gussie Moran.

Today, the Hollywoods have two games under their belts in the abbreviated costume, and two things are becoming evident, namely:

The players perform better. Attendance figures are soaring.

Hollywood, for instance, played to only 3,000 customers on opening night last Tuesday. Sunday, in short pants, the Stars lured 9,269 to a doubleheader with Portland, the cellar team.

The Twinks wore their scanties in the first game and won, 8 to 7. In the seven-inning night cap they donned regulation longies and lost, 4 to 3. The players say the briefs give them freer movement, more speed, less fatigue.

At Sacramento, the Los Angeles, keeper of the dungeons last year, moved into a tie with Hollywood for first place by beating the Sacs twice, 4 to 3 and 6 to 4.

At Oakland, the Acorns split with Seattle, dropping the first, 12 to 9, winning the second 4 to 2.

First Game—	R.	H.	E.
Seattle	12	15	6
Oakland	9	13	3

(10 innings).

Bickhaus, Schmidt (6), Gerhauser (9) and Williams; Nelson, Behrman (9) and Padgett.

Second—			
Seattle	3	4	1
Oakland	4	3	1

Davis and Lamanno; Bamberger and Kerr

First Game—			
Los Angeles	4	8	1
Sacramento	3	8	1

Muncrief, Marino (5), McDaniel (8) and Novotney, Cash (8); Grove, Freitas (8), Dobernic (9) and Raimondi, Steiner (9).

Second—			
Los Angeles	6	10	1
Sacramento	4	7	1

Barrett, Brewer (6), Malory (7) and Cash, Nobotney (6); Rotblatt, Freitas (7) and Raimondi.

First Game—			
Portland	7	11	1
Hollywood	8	11	2

Linde, Creel (4) and Gladd; Ritchey, Moulder, Schallock (2), Kehn (5), Roy (8) and Dapper.

Second—			
Portland	4	11	0
Hollywood	3	3	0

Lynn, Adams (7) and Ritchey; Malmberger, Salveson (4) and Sandlock.

First Game—			
San Francisco	5	8	1
San Diego	6	9	4

(11 innings).

Johnson, Buxton (7), Rescigno (11) and Parley; Rowe, Weimaker (10) and Moore.

Second—			
San Francisco	7	12	0
San Diego	3	6	1

Lien and Jarvis; Olsen, Embree (6) and Moore.

IT'S MY VIEW

By BILL WALKER

"Co-Ops win wild brawl."

Call out the gendarmes. The fourth game of the Commercial Hockey League finals is scheduled for the Memorial Arena tonight. And if you haven't got a ticket by the time you read this, don't bother. The affair will be a sellout. It's bound to be after Friday night's fracas, which for a time threatened to develop into a first class riot, and might have done so if it hadn't been for some prompt action on the part of arena and league officials in calling in extra law enforcement officers.

The game itself had more action than a pier six brawl and indications are that tonight's battle will be just as spirited as the sailors attempt to force a fifth and deciding game.

The third-period display of missile-throwing by the fans was disgusting to say the least and the sooner prohibitive action is taken against such individuals the better. It holds no place in sport.

Tide In Moral Victory

"Reps hold varsity to draw."

The most surprising news of the week. Victoria's Crimson Tide English rugby team Saturday afternoon gave promise of better things to come when in their final McKehnie Cup game of the season they outplayed the vaunted U.B.C. Thunderbirds and were unfortunate not to win.

Rugby has been on the downgrade here for the past few years, but the Reps' performance Saturday gives the sport a new life. This year's club was one of the youngest ever to represent the city in the cup competition and with a year of valuable experience under their belts the Reps should be reckoned with again as a power in the English rugby field.

A Need For Better Co-Operation

"O'Neil wins Golden Boy award."

The third annual Vancouver Island Golden Gloves boxing tournament was hardly as successful as the two previous tourneys. Putting the blame where it belongs it would seem that the up-island member clubs let the Victoria and district club down in this year's event. Many entries had been assured from up-island points when the tourney was first announced but came the night of the meet and only two fighters from outside the city could be found in the entry list.

Better co-operation than this is needed within the association if boxing is again to be a major sport in the island area.

United Wants A Square Deal

"United threatens withdrawal."

The Victoria United soccer club is again at odds with the Pacific Coast League. And this time the players have taken matters into their own hands and have demanded a showdown with league officials. United were irked over the fact that they were not scheduled to play last Saturday when league officials, without consulting United, scheduled a double header on the mainland.

The entire question will be aired at a meeting between league secretary Bill Findler and United officials and players here tomorrow. And unless United can get some assurance that they will get a fair deal in future from league officials the club has threatened to withdraw from the league for the balance of the season.

BOWLING SCORES

SENIOR TENPIN LEAGUE

Bowladrome—C. Steel 542, R. Chapman 510, H. Stuart 574, H. Holness 476, F Welsh 542. Totals: 832, 1,043, 768—2,644.

Stubby's—L. Paterson 521, P. Sherritt 561, R. Stewart 554, A. DeGirolamo 578, M. Mapes 545. Totals: 879, 971, 719—2,769.

Stubby's won two.

Toggery Shop—J. Howell 504, G. Law 531, R. Sparks 502, G. Cliff 570, R. Wilson 511. Totals: 867, 904, 847—2,618.

Smilin' Ben's—W. Coates 441, A. St. Martin 496, W. Holness 483, J. Leetham 559, low score 467. Totals: 843, 853, 750—2,446.

Toggery Shop won three.

Watson's Men's Wear—K. Munn 547, W. Johnston 484, N. Logie 475, N. Howard 518, R. Barnes 512. Totals: 890, 824, 813—2,526.

Strathcona Cafe—C. Dixon 566, R. McArthur 476, L. Murrant 584, A. Spouse 540, R. Begg 512. Totals: 924, 792, 903—2,615.

Strathcona Cafe won two.

ARCADE ALLEY COMMERCIAL TENPIN LEAGUE

Pratt & Lambert—B. Jones 375, G. Jones 383, D. Johnston 435, H. Kelb 137. Handicap 291. Totals: 898, 826, 847—2,571.

Eagles—R. Greenwood 418, R. Twyman 468, F. Shaw 465, low score 426. Handicap 304. Totals: 656, 618, 705—1,979.

Pratt & Lambert won two.

Manning Lumber—J. Cambrey 437, H. Brown 508, G. Brown 513, N. Larson 478, J. A. Cambrey 503. Handicap 180. Totals: 824, 905, 890—2,619.

Dominion Meat—L. Carroll 394, R. Rain 416, S. Hulford 441, V. Lerik 277, H. Jackson 252, A. Nobbs 290. Handicap 329. Totals: 813, 789, 797—2,409.

Manning Lumber won three.

Argosy Coffee Shop—N. Coomber 428, V. Puggle 389, M. Coates 480, R. Kerr 458. Handicap 301. Totals: 739, 668, 695—2,005.

Beavers—K. Hoyt 496, E. Inglis 391, K. Twamley 569, C. Putman 470. Handicap 716. Totals: 781, 655, 706—2,142.

Beavers won two.

LADIES' COMMERCIAL FIVEPIN

Merry Madcaps—C. Baker 526, D. Fairhurst 364, D. Steffanek 542, I. Lidstone 425. Handicap 309. Totals: 837, 1036, 931—2804.

Times—P. Button 561, R. Birkenhead 450, R. Hurry 658, O. Fairall 538, C. Edwards 583. Totals: 914, 1065, 1013—2992.

Times won three.

Has-Beens—A. Lawson 372, J. Henderson 322, M. White 771, W. Andrews 548, T. Mathews 596. Handicap 159. Totals: 917, 881, 979—2768.

Crackerjacks—G. Simpson 552, B. Morrison 395, G. Drew 515, F. Archer 253, Ann Other 472. Handicap 316. Totals: 798, 773, 801—2470.

Has-Beens won three.

Lucky "13"—E. Amyes 658, M. Kinley 872, K. White 693, Low Score 433. Handicap 81. Totals: 925, 848, 1096—2869.

Olympics—M. Berry 317, M. Wilson 455, N. Fallick 641, M. Edgar 276, E. Walton 467, M. Dyke 434. Handicap 185. Totals: 935, 905, 955—2795.

Olympics won two.

Vel-Vets—G. Shubrook 586, P. Yeamans 439, J. Gray 576, P. Woodford 652, M. Wallis 384. Handicap 138. Totals: 689, 798, 1068—2775.

Montees—E. Hole 379, E. Hall 439, B. Perry 403, T. Brown 402. Low Score 366. Handicap 258. Totals: 776, 692, 767—2237.

Vel-Vets won three.

Tervo's—V. Logie 383, A. McCagher 571, J. Dand 580, F. Caddell 431, M. Shepheard 433. Low Score 125. Handicap 66. Totals: 771, 827, 991—2589.

Victors—O. Jelley 626, I. Knudson 349, J. Restell 490, T. Lehman 435, B. Wilsen 515. Handicap 177. Totals: 983, 749, 860—2592.

Tervo's won two.

CHAMPIONSHIP

Ideal Barbers—J. Green 966, C. McRae 1,337, D. Corbett 922, T. McConnan 1,088, S Thomson 861, J. Bethell 588. Handicap 221. Total: 5,980.

Red's Service—C. Wallis 1,270, B. Acres 1,207, A. Longley 1,276, D. Anderson 1,087, C Savage 1,111. Handicap 30. Total: 5,971.

Canada Packers—H. Milliken 1,171, E. Dunn 1,095, A. DeGirolamo 1,265, J. McLellan 1,055, H. Cowan 1,268. Total: 5,854.

Eagles—Latham 1,179, Larson 1,040, Hendley 1,038, Collins 943, Pedersen 1,272. Handicap 230. Total: 5,702.

Cleveland Equipment—Don McCaig 1,010, G. Savory 1,088, H. Butler 1,145, Dunc McCaig 1,152, H. Gent 1,219. Handicap 35. Total: 5,560.

CONSOLATION

Stubby's—McKeachie 737, Walker 731, Howard 632, Nash 738, Mapes 639. Handicap 18. Total: 3,496.

Bowladrome — White 613, Copp 585, Dicker 627, Proctor 541, Begon 762. Handicap 72. Total: 3,200.

Northwestern —Morgan 693, Jones 576, Ball 535, Allan 578, Majorki 699. Total: 3,181.

Coca Cola—Ware 596, McHaffie 688, Scoular 636, Stewart 482, Birkenhead 671. Handicap 81. Total: 3,154.

Capital Cleaners—O'Connell 503, Garnot 676, Smith 620, Fogden 602, Viggers 606. Handicap 27. Total: 3,034.

Haven't You Been Missing Something?
Harwood's
Canada's Finest Whisky
This advertisement is not published or displayed by the Liquor Control Board or by the Government of British Columbia.

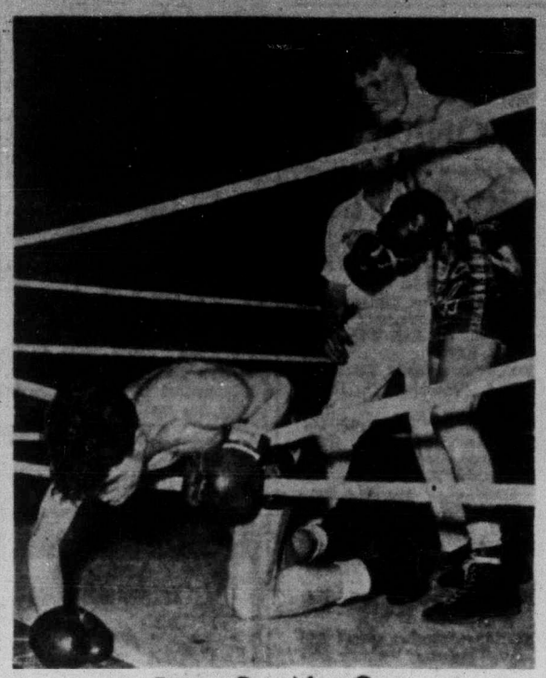

Down But Not Out

Stan Diamond of St. Louis College knocks Ronnie Joe of Esquimalt through ropes in welterweight semifinal match of Vancouver Island Golden Gloves boxing tournament at Armories Saturday night. Joe survived blow but seconds later Diamond was awarded fight by T.K.O. Referee is Alan Duval. Joe was judged gamest loser of the tournament. Diamond was beaten by Jackie O'Neill in welterweight final.

White-Clad Barbarians Puzzling To Wanderers

There's a rumor around town that it was the uniforms that jinxed them. It could be; who knows?

Anyway, the strong Oak Bay Wanderers lost out in their quest of the Province Cup, emblematic of the B.C. second division rugby title, Saturday afternoon when the visiting West Vancouver Barbarians applied a slow torture and returned home with a 9 to 3 decision and the cup.

As for the uniforms, it turned out that when the Barbarians emerged from the dressing room, they had snow-white jerseys adorning their physiques, and while the Wanderers' shirts were not quite so snow colored, they were still white.

Arthur H. Cox came to the rescue of referee Fraser Shepherd who was in a slight dilemma, and brought out 15 J.B.A.A. jerseys. Of course Shepherd couldn't ask the visitors to wear them Anyway they were barbarians So, the Wanderers were given Hobson's choice, so to speak, and unwillingly changed their jerseys.

The game was a trifle on the ragged side, but after it was over, the West Vancouverites had maintained their wonderful record of only having their line crossed once this year. The Bays' only points came as a result of a penalty kick.

Failure to take advantage of the opportunities proved to be the eventual downfall for Oak Bay. Playing with the wind, they managed only three points in the first half, their only score of the game. And that was just two minutes before the interval.

Big Dick Pollard elected to try for the points when the Bays were awarded a free kick from 45 yards out, and he split the uprights with a beautiful effort.

Bays' advantage was short-lived, however. Second half was only three minutes old when Garry Gruchy converted a penalty kick from 30 yards out to tie the count. Six minutes later, Joe Lidster notched his first of two tries for what proved to be the winning points. Gruchy's conversion attempt fell short.

Dodgers Object To Losing Gates

NEW YORK (AP) — A bill aimed at making it illegal to charge two admissions for split doubleheaders was termed "unconstitutional" and "discriminatory" today by the Brooklyn Dodgers Baseball Club.

The bill, passed by both Houses of the New York State Legislature and now on Governor Dewey's desk for his signature, is designed to stop the Dodgers from the practice of charging twice for two games a day.

ROSE FUEL CO
1700 DOUGLAS ST.
PHONE E-1185

Morrison Ousts Pryke In Island Match Play

The Vancouver Island match play golf tournament went into its second round at Gorge Vale Sunday with majority of results being as expected.

However, Joe Pryke, home club professional, and the lone monied player remaining in the tourney, came a cropper at the hands of veteran Bob Morrison in the feature match of the afternoon, losing to the Uplands shotmaker, 1 up.

Morrison got a good break on the 17th when his approach shot was heading for trouble but hit a woman spectator and remained in the clear. Morrison took the hole and with it the match. Pryke was never in the lead.

Eric Hibberson also took a 1-up decision as he eliminated another Uplands veteran, Don Gowan.

Vic Painter moved into the quarter-finals with a 3-to-1 triumph over Gordon Verley, and Ken Lea spanked John Potts, 6 and 5.

LINEHAM BEATEN

Einar Brynjolfson pulled a mild upset when he turned back Harold Lineham, 2 and 1, while another Colwood performer, Terry Burns, was ousted at the 19th by Bill Bird.

Young Bob Fleming kept up his winning ways by drubbing Laurie Kerr, 6 and 5. Jim Bell eliminated Helmuth Goertz, 4 and three.

Next round will be played at Colwood on Sunday, starting at 1.30.

MEDALIST ADVANCES

In the women's section of the tourney medalist Shirley Fry defeated Amy Swan, 7 and 5; Dorothy Herbertson won by default; Beryl Paterson trimmed Elizabeth Paynter, 5 and 3, and Elizabeth Matson stopped Peggy Bagley, 2 and 1.

Consolation winners were Lena Harris, Onaugh Painter, Vickie Kirkham and Peggy Jackson.

There will be no competition for the women next week, play resuming at Colwood April 16.

Target Shooting To Open Friday

First shots of a promising season of target rifle shooting will be fired at Heals Range on Good Friday in a practice match which will get under way at 1.30 from the 200-yard firing mound.

A stronger contingent of younger shooters is expected to be seen at the range this season due to the indoor small-bore programs that have been maintained by various Reserve Army units during the winter training season.

Hockey Scores

American League Playoffs

Buffalo 1, Cleveland 6.

(Cleveland wins best-of-seven first-place series 4-1).

United States League Playoffs

Omaha 1, Minneapolis 5.

(Minneapolis leads best-of-five final series 2-1).

ALLAN CUP
Eastern Canada Semifinals

Toronto Marlboros 7, Cornwall Calumets 1.

(First game of best-of-seven series).

Sherbrooke 4, Sydney 2.

(First game of best-of-seven series).

Manitoba-Thunder Bay Final

Fort Frances 3, Emerson 4.

(Best-of-five series tied 2-2).

MEMORIAL CUP
Eastern Canada Semifinal

Porcupine Combines 5, Guelph 7.

(First game of best-of-seven series).

Western Canada Semifinal

Prince Albert 2, Regina 6.

(Regina leads best-of-seven series, 2-0).

All-Stars To Meet Heaneys

In preparation for Good Friday's exhibition between the Victoria United soccer club and the Victoria and District League All-Stars, the latter will engage Heaneys in a practice game Wednesday evening at Athletic Park at 5.45.

The following players will start for the All-Stars: Goal, Moon Evans, Alcos; fullbacks, David Mayne, Canadian Legion; and Elmer Henry, Duncan; right half, Jack Robins, Heaneys; centre half, Stan Wiseman, Oak Bay; left half, Cliff Robbins, Canadian Legion; right wing, Jim Turner, Wests; inside right, Don Robinson, Esquimalt; centre forward, Ernie Ferguson, Oak Bay; inside left, Jim Walker, Heaneys; and left wing, Ain Thompson, Oak Bay.

Six spares have been named, and all will see action in the workout game, manager Charlie Lewis announced. They include: Dick Bell, Heaneys; Norm Richards, Wests; Ron Woolcock, Oak Bay; and Ron Pearce, Noel Morgan and Gordie Hobson, Canadian Legion.

Great Recovery Shot Wins Cash For Harrison

WILMINGTON, N.C. (UP)—E. J. (Dutch) Harrison, the old pro from St. Andrews, Ill., doesn't just swear at a golf ball when it stops behind a tree.

From there, he plops it down 15 feet from the pin and shoots par for the 403-yard hole. That's how Harrison played the last hole of the $10,000 Azalea Open tournament yesterday and it was a sample of the fast finish which won him the $2,000 first money.

Harrison shot two birdies on the final nine, one on the 12th and another on the 14th, to break out of a tie with George Fazio of Washington, D.C. Those two holes made the difference. The Illinois veteran won by two strokes, posting a one-under-par 71 for the final round. He finished with a 280 against Fazio's 282, but it was his recovery shot from behind that tree on the final hole that thrilled the fans.

J. C. Robertson carded an 80-12—68 to win the J. Harold Robinson Trophy golf tourney at Uplands Club Sunday.

Carpet Bowling Schedule Listed

Games billed in the Capital City and District carpet bowling league this week follow:

Today—Singles, Harrison vs Thomas; McKenzie vs. Mars; Kiwanis Cup, Rangers vs. C.C.P.

Tuesday—Birnie Cup, Cruickshank and Greenslade vs. Williams and Sheppard; Whittle and Crouch vs. Thackray and Bates.

Wednesday—Kiwanis Cup, Robin-Hood vs. Willows Park; Knockout Cup, Sherwood vs. Beadles.

Thursday—Singles, Stofer vs Crouch; Jenkins vs. Sheppard; Whittle vs. R. Williams; Drummond vs. Colvin.

First Period—L. Montreal, Cerry (Mac-

DEFENDS BUTTON

Mrs. J. Davis successfully defended her golf button recently with a 2 and 1 victory over challenger Mrs. F. McPherson at the Gorge Vale Golf Club.

FOOTBALL MEETING

A meeting of all ex-Mustang and Cougar Canadian football players who wish to play in a spring league has been called for the British Public Schools Club Wednesday night at 7.30.

WINGS RECALL GORDON HAIDY

INDIANAPOLIS (AP) — Detroit Red Wings today recalled Gordon Haidy, right wing, from their Indianapolis Capitals farm club.

Manager Dick Miller of Indianapolis said Haidy will report to the Red Wings at Toronto Tuesday for the fourth game of the best-of-seven Stanley Cup semifinals. Toronto now leads 2 to 1.

Indianapolis opens American League Calder Cup playoffs at Cleveland Wednesday night.

TIDE TABLE

April	Time h.m.	Ht ft.	Time h.m.	Ht ft.	Time h.m.	Ht ft.	Time h.m.	Ht ft.
1 ..	2.00	8.3	7.56	5.8	13.28	8.2	20.04	4.1
2 ..	2.19	8.5	8.37	4.6	14.27	8.3	20.43	4.8
3 ..	2.43	8.9	9.22	3.6	15.34	8.1	21.31	5.7
4 ..	3.09	9.2	10.10	2.7	16.46	7.9	22.26	6.6
5 ..	3.37	9.4	10.50	2.1	19.43	7.9	23.40	7.4
6 ..	4.00	9.5	11.53	1.7	21.34	8.3	23.19	8.0
7 ..	4.03	9.6	12.48	1.7	.....	.....	23.04	8.7
8 ..	6.05	9.6	3.56	0.5	.....	.....	12.46	1.8
9 ..	6.21	9.6	1.11	8.9	4.02	9.3	14.46	2.1
10 ..	1.00	9.1	.....	..	.....	.....	15.48	2.6
11 ..	1.36	9.0	.....	..	.....	.....	16.49	3.1

SUNRISE and SUNSET
Pacific Standard Time
April 4—Rises 5.46 a.m.; sets 6.48 p.m.

Only at "Cec" FLETCHER'S
Globe, Canada's Leading Tie Manufacturer, Presents
"BLACK ACCENT"
Distinguished New Tie Fashion Here in Time for EASTER GIVING!
You've never seen anything smarter than "Black Accent." Ties that feature a surprisingly dramatic touch of black—beautifully blended with pastel grounds. Brand new patterns. You'll want more than one! 2.00
Cec Fletcher's
MEN'S SHOP
755 YATES

Take your choice
KOLPAK or
GASCO
either fuel offers you heat in convenient packaged form. No dirt, ash, or messy handling. Try some today, call at the plant and pick up an initial supply.

Also available—Alberta "BLACK NUGGET" COAL, in convenient 50-lb. paper bags 59¢
KOLPAK FUEL
321 DAVID ST. PHONE B 1031
Turn Left on the Gorge Road, at the Centennial Church, Then Two Blocks Down

Savings . . .

will make it possible
The day when you will own your own home comes closer with every dollar you save.
Realize your ambition through a planned savings account.
Savings accounts welcomed!
The Huron & Erie
MORTGAGE CORPORATION
"Older than the Dominion of Canada"
1130 Government St., Victoria

SALE!
CONTINUES WITH BARGAINS GALORE IN MEN'S CLOTHING
An Entire Stock of Men's Furnishings Purchased From the Creditors, Now Being Sold at a Fraction of the Regular Cost!
300 PAIRS MEN'S SLACKS BEING CLEARED AT Less Than Cost
SPORT COATS Drastically Reduced To Sell
SUITS!
Reg. to 47.50 for $29.50
Value to 55.00 for $39.50
Values to 75.00 for $49.50
ALL SIZES . . . NEW STOCK
150 Prs. Men's Shoes 1¢
All sizes to clear, buy one pair and get another pair for 1¢. Bring a friend or buy 2 pairs for yourself.
BRITISH IMPORTERS
HIGH-GRADE MEN'S FURNISHINGS
SEE OUR WINDOWS
641 YATES
Between Douglas and Broad Street

Dominion Theatre

"Intruder in the Dust," M-G-M's filmization of the best-seller novel by William Faulkner, now at the Dominion Theatre, was filmed in Oxford, Mississippi. Ninety per cent of the widely-read murder mystery was made in the original locale of Faulkner's story, a Hollywood record for "on location" production.

Odeon Theatre

First it was the James, then the Daltons, and now the Doolins are coming in Columbia's flaming super-western, "The Doolins of Oklahoma," appearing at the Odeon Theatre with Randolph Scott starred.

The American Federation of Labor was founded in Pittsburgh in 1881.

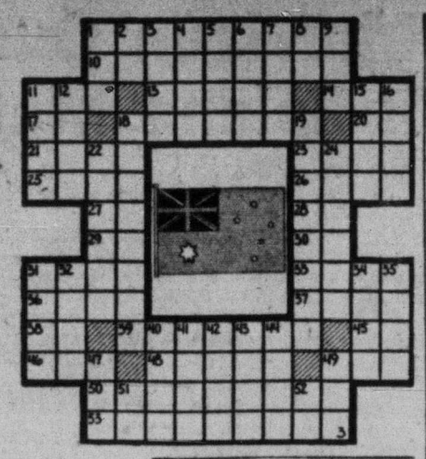

HORIZONTAL
1 Depicted in the flag of ——
10 Dividing proportionately
11 Obtained
13 Aromatic plants
14 Fragments of food
17 Mystic ejaculation
18 Kind of granite
20 Area measure
21 Gentlewoman
23 Short letter
25 Let fall
26 Algonquian Indian
27 Not (prefix)
28 Three-toed sloth
29 Thus
30 Exempli gratia (ab.)
31 Encourage
33 Unless
36 Moslem judge
37 Preposition
38 Laughter sound
39 Card game
45 Near
46 High priest
48 Baltimore (ab.)
49 Friar's title
50 —— is one of its large letters
53 Gave.

VERTICAL
1 Likely
2 Chaldean city
3 Soft drink
4 Journey
5 Rallentando (ab.)
6 Gudrun's husband
7 Roster
8 It is —— the South Pacific
9 Past
11 —— is one of its resources
12 Persian poet
15 Grade
16 Woody plant
18 Sedative
19 Founding ceremony
23 Drenched
24 Beginning
31 Pain
32 False god
34 Asterisk
35 Greek letter
40 Competent
41 Seizes
42 Century plant
43 Daze
44 Legal wrong
47 Small demon
49 Nourished
51 Comparative suffix
52 Compass point

ANSWERS TO PREVIOUS PUZZLE

WHERE TO GO TONIGHT

(As Advertised and Starting Times)

ATLAS—"Task Force," starring Gary Cooper. At 2.24, 5.57, 9.35.

CAPITOL—"Ambush," starring Robert Taylor. At 1.14, 3.20, 5.26, 7.32, 9.38.

DOMINION — "Intruder in the Dust," starring David Brian. At 1.12, 3.20, 5.27, 7.35, 9.48.

FOX—"Everybody Does It" and "Macomber." Doors 6.30.

OAK BAY—"Pride of the Yankees," starring Gary Cooper. Doors 6.30.

ODEON—"The Doolins of Oklahoma," starring Randolph Scott. At 1.15, 3.18, 5.21, 7.24, 9.30.

PLAZA — "Without Honor," starring Laraine Day and Dane Clark.

RIO — "Albuquerque" and Singapore." At 6.30.

ROYAL—"Mother Didn't Tell Me," starring Dorothy McGuire and William Lundigan. At 1.17, 3.22, 5.27, 7.22, 9.40.

Gary Cooper Has 'Task Force' Lead

"Task Force," Warner Bros. monumental drama of naval carrier aviation begins an engagement at the Atlas Theatre today.

Starring Gary Cooper, the film follows the story of a naval officer, one of the early few who sought to advance carrier-based aviation as a necessary war weapon to the present time.

CHRYSANTHEMUM SOCIETY

Monthly meeting of the Victoria and District Chrysanthemum Society will be held in the City Hall Thursday at 8 to which all interested in the culture of 'mums are invited.

Capitol Theatre

Famed Indian actor Chief Thundercloud plays his 175th film role in M-G-M's big western drama, "Ambush," now at the Capitol Theatre. He portrays an Apache who pretends to be friendly to Robert Taylor, John Hodiak and the white men of an army post, then almost kills Taylor in one of the film's suspense-packed scenes.

The Ontario Hockey Association was founded in 1890.

'Without Honor' Opens At Plaza

According to Director Irving Pichel, "Without Honor," the Robert and Raymond Hakim drama which opens today at the Plaza Theatre through United Artists release, tells an unvarnished story of highly emotional people who are no better—or worse—than those you meet in everyday life.

Royal Theatre

What "Mother Didn't Tell Me" is revealed at the Royal Theatre where the Dorothy McGuire and William Lundigan starring opus is now being shown.

"Living with one man... in love with another!"
LARAINE DAY
DANE CLARK
FRANCHOT TONE
Robert and Raymond Hakim's
"Without Honor"
AGNES MOOREHEAD · BRUCE BENNETT
DARINGLY BROUGHT TO SCREEN TODAY!
ADULT ENTERTAINMENT
ADDED THRILL HIT! "DECOY" Starring JEAN GILLIE • EDWARD NORRIS
PLAZA

WALT DISNEY'S CINDERELLA Coming Soon!!!

PROM CONCERT
WEDNESDAY, APRIL 12
8.15 p.m.
MEMORIAL ARENA
VICTORIA SYMPHONY ORCHESTRA
KENNETH SPENCER, Basso
1.00 — 1.50 — 2.00
Tickets now at Fletcher's, 1130 Douglas

"PASSPORT TO PIMLICO" OAK BAY
STARTS THURSDAY E 2943

MEET the PEOPLE
Thurs., 8.30 - 9 p.m.

GORDON M. REID
Add up 13 years of broadcasting experience and you have the background of this radio veteran. Commencing his radio career at CFRN, Edmonton, Gordon moved to the executive staff of CKNW, New Westminster, in the capacity of Sales Manager. An on-the-air, off-the-air radio salesman par excellence.
CKDA DIAL 1340

NOW SHOWING! FEATURE AT 1.14, 3.20, 5.26, 7.28, 9.38
BARGAIN MATINEE 35c TO 2 P.M.
M-G-M's BIGGEST WESTERN IN 10 YEARS!
BLOODTHIRSTY APACHES HOLD WHITE GIRL!!!
AMBUSH
starring ROBERT TAYLOR
JOHN HODIAK · ARLENE DAHL
EXTRA Cartoon in Color CAPITOL NEWS
CAPITOL

VICTORIA LITTLE THEATRE
PRESENTS
"REBECCA"
APRIL 3 AND 4
(Langham Court, off Rockland)
ADMISSION $1.00 CURTAIN 8.15
TICKETS AT MARIONETTE LIBRARY

$225.00 FOTO-NITE TONIGHT
PLUS—ON OUR STAGE
SCOTT & PEDEN'S HOMETOWNERS
FUN! MUSIC! CASH!
TODAY - TUESDAY - WEDNESDAY AT 2.24 5.37 - 9.38
Secret Navy films in TECHNICOLOR!
WARNER BROS.
GARY COOPER TASK FORCE
PLUS "PRISON WARDEN" With WARNER BAXTER • ANNA LEE
JANE WYATT • WAYNE MORRIS WALTER BRENNAN
ATLAS

Only 3 More Days! Today, Tues., Wed.
For Side-Splitting Laughs
AND HEART-TUGGING SENTIMENT
SEE THE PICTURE WITH
ALL THE HILARIOUS ANSWERS!
DOORS AT 1 P.M.
FEATURE AT 1.17 - 3.22 5.27 - 7.32 - 9.40

MATINEE TO 2 P.M. 35c
"MOTHER DIDN'T TELL ME"
DOROTHY McGUIRE and JUNE HAVOC
STARRING WILLIAM LUNDIGAN
ROYAL
EXTRA Colored Cartoon "ORPHAN DUCK" March of Time "THE MALE LOOK" Royal News
E 9711

CITY CHAMPIONSHIP FINALS
Hockey Broadcast
Courtesy of FISHERMEN'S CO-OPERATIVE FEDERATION
TONIGHT AT 9.05
NAVY vs. FISHERMEN'S CO-OP.
SPORTSCASTER—BILL STEPHENSON
CKDA DIAL 1340

$225.00 FOTO-NITE TONIGHT
ENDS TODAY! "INTRUDER IN THE DUST"
DAVID BRIAN · CLAUDE JARMAN, JR.

STARTS TOMORROW!
2 BIG FEATURES ON THE SAME PROGRAM!
It's a MERRY SHOW
It all started with EVE and the apple... A cute little trick, like
Jean Simmons
our modern EVElyne tempts ADAM...a debonair gambler, like
Stewart Granger
Although she hates gambling she picks a winner... What goes on from there is really and truly RIB-TICKLING...it's the oldest and happiest story ever told!
You'll shout how good it is!

J. ARTHUR RANK presents
JEAN SIMMONS · STEWART GRANGER
(Fascinating "Blue Lagoon" Charmer) (Captain Boycott · Waterloo Road)
in Adam and Eve lyne
ADDED FEATURE
JOHN PAYNE JUNE HAVER
IN "WAKE UP AND DREAM"
COLOR BY TECHNICOLOR
STARTS Tomorrow
ODEON
ENDS TODAY! "THE DOOLINS OF OKLAHOMA" Starring RANDOLPH SCOTT

NEW RIO Theatre of Smash Hits
B 5841
TODAY and TUESDAY
AN ALL TECHNICOLOR SHOW
GARY COOPER
PAULETTE GODDARD
"UNCONQUERED"
Plus
"DRUMS OF INDIA"
PLUS CARTOON
Main Floor 35¢
Balcony 25¢
Children 10¢
(GOV'T TAX INCLUDED)

TODAY, TUES. and WED.
AN OUTSTANDING DOUBLE FEATURE PROGRAM
PAUL DOUGLAS
LINDA DARNELL
CELESTE HOLM
CHARLES COBURN
Everybody DOES IT
Directed by EDMUND GOULDING
Produced by MUNNALLY JOHNSON
2ND HIT
"THE MACOMBER AFFAIR"
STARRING
GREGORY PECK JOAN BENNETT
FOX PRICE SCHEDULE MONDAY to FRIDAY
6.30 to 7.00 Adults 35¢
After 7.00 p.m. Adults 45¢
Children 15¢
Listen to the FOX MOVIE QUIZ every Tuesday night, 9.05, Broadcast Direct from the Theatre over CKDA.
HILLSIDE and QUADRA FOX DIAL B 3379

What a Treat! What a Show!
You'll Enjoy Every Minute Of
"ICE CAPERS of 1950"
Get Your Tickets Now While Good Seats Are Available
April 7 - 8
Good Friday and Saturday
Evening Performance at 8—$1.00 and $1.50
Matinee Saturday at 2.30—$1.00; Children 50¢
Box Office Now Open
at ROCKING & FORBES
1006 Douglas Street

STARTS TODAY—The Kind of Story Seldom Told!
THE PRIVATE LIFE OF A PUBLIC HERO!
It's the Great American Story!
SAMUEL GOLDWYN presents GARY COOPER.
THE PRIDE OF THE YANKEES
with TERESA WRIGHT · WALTER BRENNAN and BABE RUTH
Released through RKO Radio Pictures
OAK BAY ON OAK BAY AVENUE
E 2943 Doors 6.30
ADDED CARTOON Feature at 6.32 and 8.50

STARTING TOMORROW
WINNER OF NINE INTERNATIONAL AWARDS
—AND NOW WINNER OF A
Special Academy Award
of the Motion Picture Academy of Arts and Sciences and VOTED THE OSCAR as the
BEST FOREIGN FILM OF THE YEAR!
"BEST FILM OF THE YEAR!" — British Film Academy
"BEST FILM OF THE YEAR!" — London Telegraph
Monsieur VINCENT
FRENCH DIALOGUE
starring Pierre Fresnay
ENGLISH SUBTITLES
MATINEE TO 2 P.M. 35c
Dominion
EXTRA Colored Cartoon "A HAM IN A ROLE" World News
STARTS FRIDAY
CLIFTON WEBB • MYRNA LOY in "CHEAPER BY THE DOZEN"
TECHNICOLOR

24th OF MAY PARADE

Entries are invited in all sections of our big 24th of May Parade.

Representative groups of all Nations are specially invited to get details of the "Parade of Nations."

Entry forms and all the details are available at the

GREATER VICTORIA CELEBRATIONS ASSOCIATION
1110 Government St., Room 5, Victoria, B.C., Phone B 3912

SAFEWAY has everything for your EASTER FEAST!

...including menu and recipe suggestions for a dinner that is different and delightful! The April Family Circle now on sale at Safeway tells how to select and prepare the Easter ham. Also what to serve with it. Get your copy of this lively magazine—only 5¢.

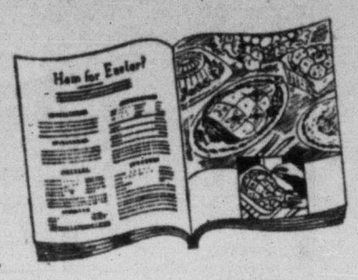

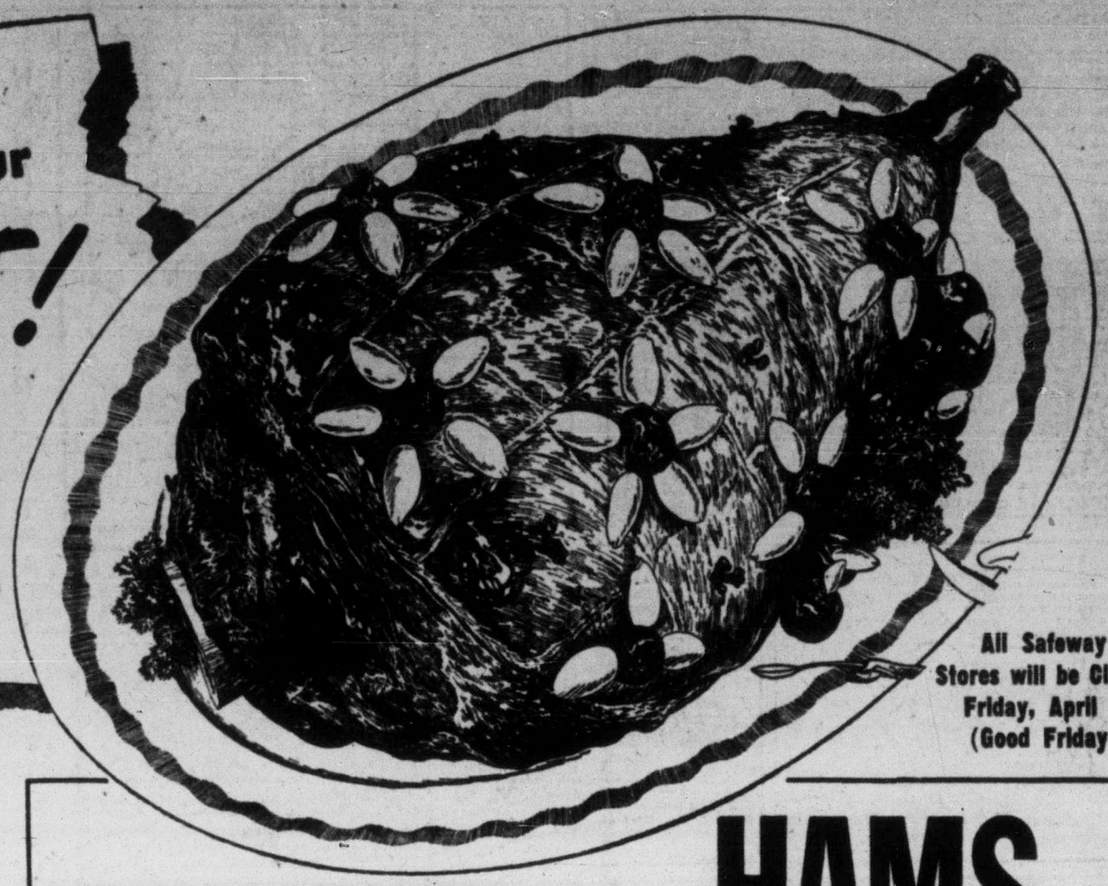

All Safeway Stores will be Closed Friday, April 7 (Good Friday)

Red and Blue Brand Beef

Round Steak or Roast Beef	lb.	69c
Sirloin Tip Roast Beef	lb.	72c
Blade Rib Roast Beef	lb.	49c
Round Bone Roast Beef	lb.	45c
Brisket and Plate Beef	lb.	27c
Pork Loin Roast Large or rib end	lb.	53c
Boned and Rolled Fronts Veal	lb.	59c

Back Bacon North Star, Sliced, ½-lb. Cello. pkg.		44c
Side Bacon Sliced	½ lb.	31c
Pork Sausage Brookfield, 1-lb. carton		47c
Pork Liver	lb.	19c
Weiners No. 1 Quality	lb.	37c
Beef and Pork Sausage Large casings	lb.	37c
Fresh Oysters ½-pint bottle		37c
Ling Cod in the piece	lb.	22c

★ **Boiling Fowl** Grade "A," 4 to 6 lbs. lb. **41c**

★ **Broilers and Fryers** Milk-Fed "A" lb. **47c**

Wonderful Buys in HAMS

★ **Swift's Premium** Smoked Hams, whole or shank half lb. **51c**

★ **NORTH STAR** Smoked Hams, whole or shank half lb. **49c**

★ **BONELESS** Smoked Hams, tenderized lb. **75c**

Tenderized **COTTAGE ROLLS** Visking Casings, whole or piece lb. **57c**

Smoked **PORK SHOULDERS** Tenderized, Picnic Style lb. **39c**

● CREAMED CORN	Country Home Fancy, 15-oz. cans	2 for 27c
● CHOICE TOMATOES	Nature's Best Choice, 20-oz. cans	2 for 25c
● CORNED BEEF	Hereford 12-oz. can	39c
● TOMATO JUICE	Sunny Dawn Fancy quality, 15-oz. cans	3 for 29c
● COHOE SALMON	Moonlight Fancy Quality, 7¾-oz. can	29c
● MIXED PICKLES	Primrose Sweet, 24-oz. jar	30c
● PINEAPPLE PIECES	Australian Choice, 20-oz. can	32c
● SPREADEASY CHEESE	Burns	2 lb. box 89c

Canned Goods

Flemish Pears	Aylmer, Choice, 15-oz. cans	2 for 35c
Blended Peas	Sugarbelle, Fancy, 15-oz. cans	2 for 33c
Pineapple Juice	Libby's, 20-oz. can	19c
Apricots	Royal City, Choice, 15-oz. can	28c
Peaches	Highway, Standard, 15-oz. cans	2 for 33c
Tomato Soup	Campbell's, 10-oz. can	11c
Wet Shrimps,	Small, 5-oz. can	47c
Pork and Beans	Taste Tells, 15-oz. cans	3 for 31c
Wax Beans	Choice, Cut, 20-oz. cans	2 for 29c
Spaghetti	Libby's, T.S., 15-oz. cans	2 for 27c

Miscellaneous

Crisco	3-lb. can	$1.13
Jell-O	Assorted, 3¼-oz. pkgs.	3 for 25c
Corn Flakes	Kellogg's, 12-oz. pkg.	19c
Toilet Soap	Lux, cakes	3 for 25c
Soap	Sunlight, cakes	2 for 19c
Rinso	Giant pkg.	66c
Cake Mix	Little Dipper, White or Chocolate, 14-oz. pkg.	29c
Dog Mash	B. & K., 5-lb. pkg.	37c
Butter Wafers	Barker's Crax, 8-oz. pkg.	18c
Swift'ning, Swift's	16-oz. carton	33c

FRUIT CAKE Willman's, Light, 14-oz. Each **35c**

BREAD Polly Ann, White or Brown, Sliced or Unsliced, 15-oz. wrapped loaf **9c**

EMPRESS PURE JAMS

Empress pure jams are incomparable for quality and whole fruit flavor . . . sold on our usual money-back guarantee.

Strawberry Jam	48 fl. oz. can	97c
Apricot Jam	48 fl. oz. can	78c
Peach Jam	48 fl. oz. can	73c
Plum Jam	48 fl. oz. can	59c

FLOUR

Kitchen Craft, Vitamin B or Regular White

The flour that's milled exclusively for home baking.

5-lb. sack	34c
24-lb. sack	$1.57
49-lb. sack	$3.09

AIRWAY COFFEE 16-oz. pkg. 75c 3-lb. pkg. $2.21 — The flavor most enjoy—a mild and mellow blend.

EDWARDS COFFEE Regular and Drip Grind 16-oz. can 85c — Vacuum packed—fresher by days.

NOB HILL COFFEE 16-oz. pkg. 81c 2-lb. pkg. $1.59 — Packed in whole bean form—ground fresh when purchased.

OLIVES Aylmer Stuffed Manzanella 9-oz. jar 49c

BEST FOODS MAYONNAISE 16-oz. jar 47c

EGGS Grade A Large, in carton. Dozen 50c

We Reserve the Right to Limit Quantities

CANADA SAFEWAY LIMITED

★ ASPARAGUS	Imported Field	lb. 27c
★ GRAPEFRUIT	California White	2 lbs. 27c
★ ORANGES	Sunkist, Always Top Quality	2 lbs. 27c
Winesap Apples	Fancy Grade	lb. 10c

Approximate 40-lb. box 3.62

Lemons	Sunkist	lb. 15c
Tomatoes	Imported Field, 14-oz. tube	17c
New Cabbage	Imported	2 lbs. 15c
Pascal Celery	Imported	2 lbs. 19c
Lettuce	Imported, firm heads	lb. 15c
Newton Apples	Paper	3 lbs. 25c
Potatoes	No. 1 White	25-lb. bag 85c

Prices Effective APRIL 4, 5, 6 and 8

Be sure . . . shop SAFEWAY

BOARDING HOUSE

OUT OUR WAY

NANCY

DICK TRACY

AROUND HOME

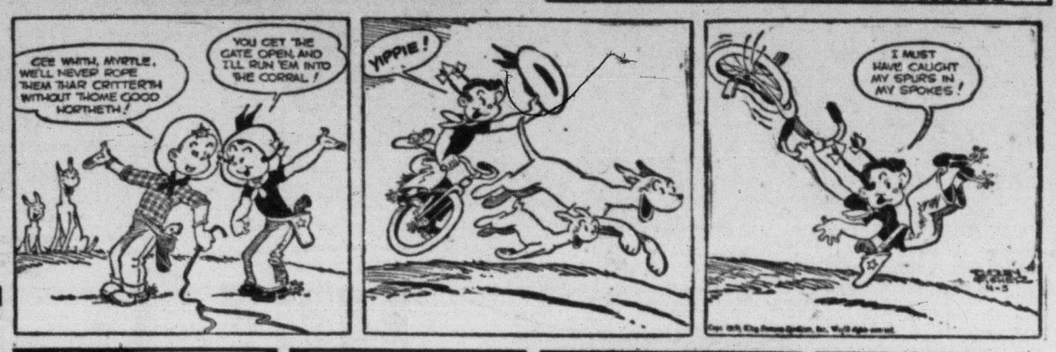

VIC FLINT

OZARK IKE

TERRY PIRATES

MR AND MRS

ALLEY OOP

ORPHAN ANNIE

BOOTS

CAPT. EASY

DOTTY DRIPPLE

BUGS BUNNY

BUZ SAWYER

FRECKLES

HOLLYWOOD REVIEW

Ten Things Wrong With Present Film Industry

By BOB THOMAS

HOLLYWOOD (AP) — Everybody has two businesses—their own and the movie business.

This is an old Hollywood saying. It expressed the common belief that everyone likes to kibitz on Hollywood. Since my business IS to observe the film industry, maybe I can point out where it has erred.

What's wrong with the movie business? Here are 10 points which I feel have put the movie industry in its present predicament:

1. Theatre prices are too high for most family budgets.

2. Re-releases of old pictures, not advertised as such, have soured many theatregoers. Only the best old pictures should be brought back, and clearly labeled.

3. Bad theatre timing is alienating ticket buyers. To see the best picture of a double feature, you generally have to be in the theatre at 7 p.m. or 10.30. The secondary film goes on when most people arrive.

4. Double features have been badly handled. They should be arranged for a well-rounded entertainment. Instead, we see such bills as "The Heiress" with "All the King's Men," two long and heavy films.

5. Theatres make little effort to get customers in at the beginning of a picture. Coming in during the middle can ruin even the best pictures for movie fans.

6. Producers are too often caught in cycles. Instead of trying new things, they imitate what has been successful.

7. Producers have too often placed star values above story values.

8. Misbehaving personalities have often been rewarded with stardom and contracts, with the resulting bad publicity.

9. Public relations have been generally shortsighted. Hollywood has always been more concerned with selling stars and pictures rather than itself.

10. Producers have too often underestimated their audience. In catering to the young trade, they have lost a large part of their older fans.

ENTERTAIN PATIENTS

A representative group of the Victoria Gilbert and Sullivan Society gave an informal production of their latest success "The Pirates of Penzance" for the patients at the T.B. Pavilion. Mrs. P. Chadwick introduced the group. Col. V. Mills gave the continuity reading. The evening closed with Col. Mills and Mrs. Chadwick giving monologues.

New Ireland Ambassador Now In Canada

OTTAWA (CP)—Sean Murphy arrived in Ottawa Sunday to take up his post as Ireland's first Ambassador to Canada.

The ambassador, his wife and four daughters were officially welcomed to the capital by officials of the external affairs department and then taken directly to the modern greystone Irish Embassy on Ottawa's Daly Avenue.

The 53-year-old career diplomat and former Irish minister to France and Belgium replaces John J. Hearne, who left last Tuesday for Washington to become Ireland's ambassador to the United States.

Mr. Hearne was Ireland's High Commissioner to Canada. Since Ireland became a republic, the post of High Commissioner has been changed to Ambassador.

Mr. and Mrs. Murphy said they were "delighted" to be in Canada and that they had enjoyed a pleasant crossing from Paris to New York by ship. They traveled by train from New York.

Wilmington Block Burns

WILMINGTON, Del. (AP) — Fire swept through an entire city block and portions of another late Sunday afternoon. Fire officials estimate the damage at $1,000,000.

One death and eight injuries were attributed to the general-alarm fire, which destroyed the mammoth lumber yard of the Wilmington Sash and Door Company, where the flames originated. A total of 18 homes in the area were either damaged or destroyed.

At least 18 families within a four-block area were carried, threatened or cajoled out of their homes as flying embers dropped.

Reports Progress In Europe's Plan For Recovery

Progress made to date in increasing European production and in reducing Europe's adverse balance of trade with the dollar area was outlined by M. Pierre Queuille, French trade counsellor at Ottawa, in an address before the Victoria branch of the United Nations' Association.

M. Queuille told the meeting of steps already taken towards economic integration of Europe and gave as an instance the recent agreement to remove quota and import licenses over a wide range of goods.

Economic union must take time, for the difficulties were enormous, he said. That there was a real desire for European reunion could be seen in the European Assembly at Strasbourg last year, he added.

Nanaimo Hotel Staff Wage Conciliation

A Victoria man, Alex McFarlane, will be chairman of a board of conciliation in a dispute between Plaza Investments Ltd., Nanaimo, and the Hotel and Restaurant Employees' Union.

Other conciliators are Hal D. Laird, Nanaimo, the employer's nominee, and Grant MacNeil, Vancouver, the union's choice.

The parties are unable to reach agreement upon the union's requests for higher wages, shorter work week, time and a half for statutory holidays and rotation of shifts.

Only U.S. Plane Crash Survivor

Master Sgt. Gwyn A. Long, only man to survive crash of U.S. Air Force plane in which U.S. Ambassador Laurence Steinhardt and four others died, accepts cigarette from Wing Cmdr. D. G. Nelson, medical officer in charge of R.C.A.F. hospital at Rockliffe. Long baled out seconds before flaming C-47 crashed. He escaped with twisted knee.—(CP Photo)

McKENNEY ON BRIDGE

MAKE ALL TRICKS YOU POSSIBLY CAN

Just because you do not bid a slam is no reason why you should not try to make it. Today's hand came up in a tournament where I saw it played at several different tables. One pair actually bid and made six. Another pair bid six, but only made four, while another pair bid four and made seven. The real fun in bridge is remembering the bidding and watching the drop of every card. If you do that in today's hand you should have no trouble in making six.

You have to win the opening lead of the six of spades with the ace, because you know that West did not have the king-queen of spades, or he would have opened the king. Therefore, if you attempt to take the finesse, East is bound to win the trick and will return a club, so jump up with the ace of spades.

Come over to your hand with a trump and play a small diamond. When West plays the seven-spot, you will notice that the only missing diamonds are the king-jack-five and three. You are pretty sure that West does not have the five or three.

He did make an overcall of two clubs, vulnerable, and he would not do that with just five clubs to the ace-queen. He must hold the king and probably the jack of diamonds, so take the double finesse in diamonds, put up the ten from dummy. When it holds, lead the ten of hearts and overtake it with the king.

Cash the ace of hearts and then lead the other diamond. West will play the jack and the queen will hold the trick. Now play the ace of diamonds which picks up the king and you will make 13 tricks, discarding your losing clubs and spade on the long diamonds.

North: ♠ A J 9 7 ♥ 10 7 ♦ A Q 10 9 8 4 ♣ 8

West: ♠ 6 5 2 ♥ 8 4 ♦ K J 7 ♣ A Q J 9 7

East: ♠ K Q 4 3 ♥ J 3 2 ♦ 5 3 ♣ 10 6 5 4

South: ♠ 10 8 ♥ A K Q 9 6 5 ♦ 6 2 ♣ K 3 2

Dealer: South. Tournament—E-W vul.

South	West	North	East
1 ♥	2 ♣	2 ♦	Pass
2 ♥	Pass	2 ♠	Pass
3 ♥	Pass	4 ♥	Pass

Opening—♠ 6

Pakistan, India, Premiers Seek To End Clashes

NEW DELHI (AP) — The prime ministers of Pakistan and India met here Sunday for more than two hours in a last-ditch attempt to settle bitter Moslem-Hindu disputes which could open this sub-continent to Communist rule.

Prime Minister Liaquat Ali Khan arrived from Karachi, Moslem capital of Pakistan, for a conference with Prime Minister Jawaharlal Nehru which may last two or three days.

Their immediate task is to find some solution for the clashes between Moslem and Hindu mobs on both sides of the border in East and West Bengal during recent weeks which have taken a toll of hundreds of lives and caused widespread arson, pillaging and an exodus of thousands of terror-stricken refugees.

Official sources said this question was discussed for two hours and 20 minutes in a cordial atmosphere at the first meeting. Other disputes also were said to have been touched upon. Discussions were resumed today.

THE DOCTOR SAYS

Constantly Improve New Aids To Hearing

By EDWIN P. JORDAN, M.D.

An electrical device to help people who are hard of hearing is only a little more than 40 years old. In the last few years especially, great strides have been made in the technical development of such devices and they are still being improved constantly.

Some people who have lost some of their ability to hear well put off using the hearing aids. Sometimes this is because they do not know that their hearing has suffered; often the family or friends of the person who is slightly deaf becomes aware of the hearing difficulty long before the patient does himself.

Also many people who are slightly deaf for some reason feel that wearing a hearing aid hurts their pride. This is rather unfortunate, as it is no more the patient's fault to have the hearing become less acute than it is to develop defective vision and wear glasses.

LOSS NOT ALIKE

Loss of hearing usually is not alike for the different tones; also the hearing loss may not be equal in both ears. Many people, for example, can continue to hear low tones just about as well as ever even after their ability to hear high tones, such as a high-pitched voice, has become seriously impaired.

Hearing is often better some days than others. A person who is slightly deaf may be able to hear spoken voices well in a relatively quiet room but hardly able to hear anything when there is noise in the background, such as comes from street cars or elevated trains. Hearing for such things as symphonic music may be retained after ordinary business conversation has become exceedingly difficult.

An electrical hearing aid has many intricate parts and even if adjusted to the hearing of the wearer at first may require additional adjustment later on. The batteries which supply the electrical energy have to be kept up. A hearing aid is sometimes worn for a while with satisfaction and then discarded because it does not seem to continue to supply the benefit which it did at first. This is not always the fault of the device and sometimes all that is necessary is suitable adjustment.

VARIETY OF MODELS

Several manufacturers have acceptable instruments on the market. There are several varieties and models to choose from. Whether or not the manufacturer or agent supplies an adjustment service for those whose instruments require it is one of the factors to be used in picking the hearing aid.

In choosing a hearing aid, it is important to pick one which is, or can be, adjusted to the peculiar defects in hearing of the person who wears it. This requires some knowledge of the degree of hearing loss and the nature of it, that is whether the loss is greater for some tones than for others.

74-Year Record Longest So Far

Search for the person with the longest residence in Esquimalt has led so far to Mrs. F. Trowsdale, 74, of 929 Agnes Street.

Mrs. Trowsdale moved to Esquimalt when she was six months old and has lived there ever since.

Search for the longest resident is being conducted by the Esquimalt Celebrations Day Committee. A special car will be included for this person in the May parade.

Anyone with more years in Esquimalt than Mrs. Trowsdale should contact T. H. Carson, secretary, Esquimalt Community Centre.

License Suspended

A six-month license suspension was imposed by Magistrate A. I. Thomas in provincial police court, Arthur Ludwig, Youbou, received this driving prohibition term and a $25 fine when he pleaded guilty to a charge of reckless driving recently on Sooke Road.

Strike Delays Work At Ogden Point

Work of rejuvenation of Ogden Point pier, which officials of City Construction Company had hoped would be completed within a month or so, will likely be extended as a result of the strike at Evan, Coleman and Johnson Bros. Ltd.

The firm supplies cement for the project, which currently consists of pouring of a concrete floor in the large Pier A shed and into underwater cracks in caissons supporting the pier.

About 50 men are employed on the job.

TROOPS SENT TO MALAYA

HONGKONG (AP) — Nine hundred British troops of the 26th brigade left Hongkong today for Malaya. They will be assigned to duty in Malaya's anti-bandit campaign. A total of more than 2,000 troops of the 26th Gurkhas is due to leave the Hongkong garrison in April —a permanent reduction in the local garrison.

Re-elected By 'Ducks'

HOUSTON, Tex. (AP)—Harvey Sorensen of San Francisco will serve another year as president of the International Ducks Unlimited organization.

RADIO LICENSE FINES

Three residents of Oak Bay were fined $1 and $2.50 costs each in the municipal police court for failing to have radio licenses. Charged were C. W. Cleworth, 2379 Central Avenue; W. Gilmour, 2510 Central, and M. H. Roffey, 2080 Central.

Stop Worrying about Your Skin!
Let CUTICURA bring back smoothness. Buy fragrant, scientifically medicated Cuticura Soap and Ointment at druggist.

ANNOUNCEMENTS

The Navy League Chapter, I.O.D.E., will hold a bingo at headquarters, April 4, at 2 p.m. All welcome. •••

* * *

The Baha'is of Victoria invite you to hear Mrs. Margery McCormack of Chicago, in a lecture with lantern slides, entitled "Palestine, The Holy Land of Many Faiths," Wednesday, April 5, 8 p.m., Uganda Room, Prince Robert House. •••

* * *

Arts Centre of Greater Victoria, 823 Broughton Street. Opening Tuesday, April 4, B.C. Circuit drawings and paintings by Fitzgerald of Winnipeg and Binning of Vancouver. Gallery hours: 11 to 5.30 p.m., Tuesday to Saturday, and Saturday evenings, 7.30 to 9.30. Will exhibitors in non-jury show please pick up paintings between 10 and 12 noon, Monday, April 3. •••

* * *

Alterations, Repairs, Re-Styling, Invisible Mending—to all tailored garments. Expert workmanship, prompt service. Jack Davis Limited, 623 Yates Street. •••

* * *

A salvage collection for Fairfield, Fernwood and Mt. Tolmie. E 3413. •••

* * *

Alcoholics Anonymous. Confidential assistance on drink problems, P.O. Box 1, Victoria, B.C.

* * *

Appetizing home-cooked meals at the Mayfair, 1011 Broad St. •••

* * *

Brenta Lodge—Victoria's leading suburban resort opens April 1. Make your reservations now for Easter. Brentwood Bay, V.I. Phone Keating 58-M. •••

* * *

Behind the closed doors of medical research laboratories appalling tortures are inflicted upon animals allegedly in the name of science. The practice is known as vivisection, and includes maiming, blinding, freezing, burning and roasting of dogs, cats and other animals. Further details of these atrocities can be obtained from medical journals. Join your local Anti-Vivisection Society and help stamp out these horrors. (Canadian Anti-Vivisection Society, No. 608 Scollard Bldg. Phone G 7943.) •••

* * *

Chiropractor — Donald Elder, D.C. 612 View Street. G 9615. •••

Chiropodist: W. J. Fraser, D.S.C., now located 107 Pemberton Building. B 3252. •••

* * *

Chiropodist: D. B. Caird, D.S.C., 218 Pemberton Bldg. B 3732. •••

* * *

Estella Kelley, Phy.T. Est. 35 years—E 9121. Colonics, electric massage. •••

* * *

Forbes Landing Lodge opening postponed until May 17. Comfortable, modern lodge on Campbell Lake. Excellent hunting, fishing. For reservations, phone Campbell River 40. •••

* * *

Good Friday Evening — The Metropolitan United Church Choir will render part 1 of Gounod's "Redemption" in the church auditorium at 8 o'clock. Soloists: Mrs. T. H. Johns, soprano; Dr. T. H. Johns and H. L. Harmsworth, basses, with Frank Spooner, tenor. Pianist, Miss Veda Powell, with Edgar Holloway at the organ. Collection in aid of choir funds •••

* * *

Optometrist — Howard L. McDiarmid. Complete optometric service. Appointment, E 7111. Hudson's Bay Co. Now moved to 2nd floor. •••

* * *

Orders taken for crocheted potholders, novelties, etc. Please write Mrs. R. M. Hartfiel, c/o Resthaven Hospital, Sidney, B.C.

* * *

Picture Framing to Perfect Taste by Diggon's. •••

* * *

Ronsons repaired while you wait. Kilburger's Jeweler, 703 Fort. •••

* * *

Skilful Barber Service (a habit). Estevan Avenue Barber Shop (2524). "You'll like my work." Harry Firth, Ladies and Gentlemen's Hairdresser since 1900. •••

Slendor Tablets are effective. Two weeks' supply $1; 12 weeks $5, at Darling's Pharmacy and all druggists. •••

* * *

Telephone Answering Service —Your present phone answered in your name, 24 hours a day. Telephone and mail address supplied. 710 Johnson Street. Phone B 4246. •••

* * *

99c Sale of Hats—Every hat in the place at 99c, while they last. At 99c you can't lose! Bargain Shop, 719 View Street. •••

The Afternoon Boat to Seattle!
Sailing Every Day at 4:00 p. m.

M. V. Chinook, in the Victoria-Seattle Service

Capacity 1000 Passengers, 100 Cars. The Chinook's Afternoon Sailing Brings You to Seattle in Time for Eastern and Southern Train Connections. Dining Salon and Economy Coffee Shop.

"The Chinook Is the Luxury Way to Seattle"

SCHEDULE

VICTORIA — SEATTLE

Southbound		Northbound	
Lv. Victoria	4.00 pm	Lv. Seattle*	11.45 pm
Ar. Seattle	9.00 pm	Ar. Victoria	8.00 am

No Stop at Port Angeles Southbound *Occupancy 10.30 pm

VICTORIA — PORT ANGELES

Southbound		Northbound	
Lv. Victoria	11.00 am	Lv. Port Angeles	6.30 am; 1.15 pm
Ar. Port Angeles	12.30 pm	Ar. Victoria	8.00 am; 2.45 pm

Special Round-trip Weekend Fares to Port Angeles and Seattle

PUGET SOUND NAVIGATION CO.
BLACK BALL LINE
814 Wharf Street • VICTORIA • Tel. E-0222

TAKE A LOOK AT the Good New Days! AT

HUMBER'S

(MAURICE, "BARLEY" and BRUCE)

FERINSTANCE!

BACK OF THE NEW POST OFFICE

EASY TERMS—FREE DELIVERY ANYWHERE

HURRY! HURRY!

GROWING WEATHER IS COMING

Everything in GARDEN SUPPLIES, SEEDS, FERTILIZERS and TOOLS

Get those seeds, the seed potatoes, the fertilizers and peat moss you need now. Yes, we know it's a late season . . . but don't let it catch you napping. Have everything on hand, and we mean everything, from garden string to garden tractor . . . you'll find it all at Scott & Peden's.

SCOTT & PEDEN
506 CORMORANT Opp. E. & N. Depot

The BAY—Victoria's Friendly Modern Store

New Wheat Shade Ahead For Spring!

It's a fashion first this season . . . that warm, golden toast shade designers call "Wheat!" It's muted off-tone is marvelous with the clear colors you'll choose for spring! Come visit our Millinery Salon . . . see how top-flight New York designers have used this warm, glowing shade in distinctive models you'll love!

A—Lola Lanyi Easter Bonnet in natural straw. Winsome taupe ribbon trim $35

B—This natural straw sailor by Lucrell. Under facing on brim in grass green velvet 32.50

C—Wide brim model in Sautern Straw by Gage. Straw rope trim and delicate veiling 22.50

BAY Millinery Salon, Second Floor

Hudson's Bay Company.
INCORPORATED 2ND MAY 1670

The BAY—Victoria's Friendly Modern Store

Big Savings on Spring's Little Coats

16.99

Little coats are big news this season . . . especially at a small price like this! You'll wear one all spring and summer long . . . over suits, pretty cottons and with sports clothes. See the many pretty styles with new belted or flared backs. Note the quality fabrics . . . wool faille, coverts and twills in fresh Easter colors . . . powder blue, spring beige, grey, pine green and black. It all adds up to a smart fashion buy! . . . Sizes 10 to 18.

$5 Down, $6 monthly for 2 months.

BAY Suits, Coats, Second Floor

New Spun Dresses

4.98

We've just received our first shipment of these grand little 100% spun rayon "Ever Fresh "frocks! Choice of four pretty styles in floral or novelty prints. Soft shades of grey, pink, mauve, blue, green and coral. Launder easily . . . always look fresh and bright. Choose several for spring and summer wear at this low, low price. Sizes 12 to 20, 36 to 44.

A. Shawl collar with dicky front. Has set-in midriff with gathered skirt. Two patch pockets and cap sleeves.

B. Coat dress with button fly front. Gathered bodice with set-in pockets. Short sleeves.

BAY Housefrocks, Second Floor

Pretty, New Redingotes

$25

A happy choice for Easter and the coming spring and summer season . . . the favorite redingote dress at a budget price. The separate coat is impeccably tailored from navy or black crepe and has long sleeves. The dresses are simply, graciously styled . . . Some are prints, some solid shades, others polka dots! Wear each separately . . . or together as a very flattering ensemble. The complete assortment of styles and sizes assures lasting pleasure . . . perfect fit. Sizes 18 to 42, 16½ to 24½.

BAY Dresses, Second Floor

$5 DOWN, 5.15 monthly for 4 months, including small carrying-charge.

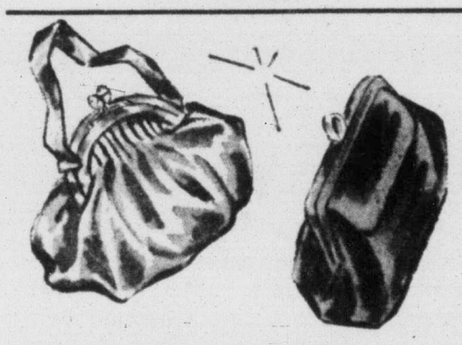

Special! New Easter Handbags

2.49

Low-priced, high-styled bags to put the finishing touch on your Easter ensemble! Bengaline, plastic and suedine in Navy, Green, Red, Black or Brown. Choice variety of styles and sizes. Limited quantity at this special pre-Easter price!

BAY Accessories, Street Floor

Trimly-Tailored Easter Blouses

3.95

Choose one for your new spring suit! Long-sleeve shirtwaist style in crisp, washable celanese. Beautifully tailored with French cuffs, double yoke and tailored collar. Petal White, Navy, Green or Grey. Sizes 12 to 20.

BAY Blouse Bar, Street Floor

In Step With Spring! Gay, New Margo Shoes

6.95

These new arrivals have a light and airy look that's wonderful for spring and summer . . . and at a price to keep budgets in line! Choice of suedes or smooth leather in six new styles and five shades! Sizes 5 to 9. Widths AA and B.

A—HIGH HEEL PUMP
Open-toe pump in Navy or Black Calf. Platform sole and cut-out vamp design. Also available in Grey Suede.

B—FRONT STRAP PUMP
High-heel pump with closed toe and one front strap. Brown Suede.

C—CUBAN HEEL PUMP
Closed toe with cut design on vamp. Shades of Grey or Brown Suede.

D—SLING PUMP
Popular continental heel. Shown in Blue or Grey Suede.

E—HIGH HEEL SANDAL
Suede Sandal with half-inch platform sole. Shades of Grey, Blue, Green.

F—CUBAN HEEL SANDAL
Smart platform soles. In Navy or Grey Smooth Leather.

BAY Shoes, Street Floor

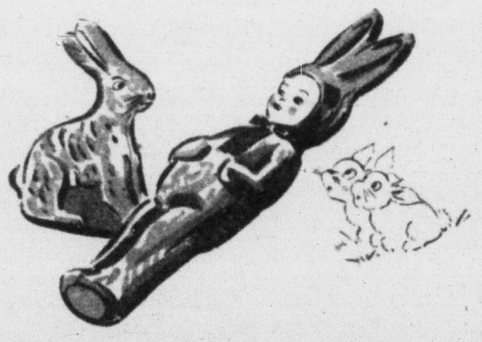

Special! Easter Chocolate Treats

A wide, wide assortment of delicious imported dark chocolate bunnies, chicks and ducks. Each wrapped in gay foil paper. Buy several for the children . . . use them as favors at your Easter table. Each..... **10c**

Others at **15¢, 19¢, 25¢, 30¢** and.....**49¢**

Gay Easter Baskets

Bright little straw baskets containing chocolate bunny or hen surrounded by creamy eggs. A special treat for youngsters. Each..... **49c**

Others at **19¢, 29¢, 75¢** and.....**1.50**

Easter Cream Eggs

These were regular 39c a pound! Assorted sizes. Each has hard, glossy candy coating with creamy filling. Easter shades of blue, green, pink and yellow. Sale, lb..... **39c**

BAY Candy, Street Floor

Special! Club Breakfast, 9-10.30 a.m.

Cereal with Cream or Fruit Juice
French Fried Potatoes with
Grilled Ham or Bacon with One Egg
Finnan Haddie with Melted Butter
Broiled Pork Sausages
Brown or White Toast and Marmalade
Fort Garry Tea or Coffee

50c

A Cup of Delicious Fort Garry Coffee 7c—From 9 a.m. to 11 a.m., 2.30 to 5 p.m.

BAY Coffee Shop, Lower Main Floor

Visit the Easter Bunny

Kiddies, you're all invited to see the Easter Bunny on the second floor, daily except Wednesday, from 2 to 4.30.

Hudson's Bay Company.

INCORPORATED 2ND MAY 1670.

Store Hours: 9 a.m. to 5 p.m.
Wednesdays, 9 a.m. to 1 p.m.
Phone E7111

Always Plenty of Free Convenient Parking Space—Plenty of Time to Shop at The BAY

Victoria Daily Times

VICTORIA, B.C., MONDAY, APRIL 3, 1950

Double Wage Boost Given Firemen In Oak Bay By Conciliation Board

Increase Of $9 Proposed, With Payment For Years Of Service

Across the board wage increases of $9, plus extra pay for length of service, were awarded Oak Bay firemen in a decision handed down today by a board of conciliation.

The municipality, in its dispute with the members of the International Association of Firefighters, offered the firefighters $9 across the board. The wage increase granted is above that offered by Oak Bay.

In handing down its decision, the board said: "We find that the wages presently payable to firemen in Oak Bay should receive some adjustment and would recommend that this adjustment be made to bring the firemen in line with comparable employment in other municipal areas."

The findings of the board was that every fireman should receive a $9 increase in pay, as offered by Oak Bay, plus an additional sum to be awarded in accordance with years of service.

For one year's service, the wage was set at $155, plus $9, plus $8. This works out to $172 a month. Two years' service, $183.17; three years, $193.58; four years, $204.50.

Members of the board were: H. K. Bate, R. A. Wooten, Thomas C. Gooderham.

Conciliation In V.I.C.L. Dispute

Appointment of a conciliation board in a dispute between Vancouver Island Coach Lines Ltd. and the Vancouver Island Drivers' Division No. 234, Canadian Brotherhood of Railway Engineers and Other Transport Workers, the Labor Relations Board has announced.

The conciliation board is composed of Reeve A. I. Thomas, chairman; W. H. M. Haldane and R. J. Whittle.

The parties are unable to agree upon the union's request for wage increase, a five-day week and union security.

Negotiations affect approximately 60 employees.

Sold Wine To Indian $3 A Bottle

John L. Targett, no fixed address, was remanded to tomorrow for sentence in city police court today. He pleaded guilty to a charge of unlawfully supplying an Indian, August Joseph, wine during the week-end.

Constable William Andrews said he saw accused sell the Indian two bottles of wine for $3 each. At Targett's room at 523 Cormorant Street, he said, were four other bottles of wine.

Car Driver Who Hit Truck Fined

A fine of $35 was imposed against motorist Joseph J. Mainwaring, 33 Dock Street, by Magistrate H. C. Hall in city police court today. He pleaded guilty to a charge of common danger laid under the newly-worded Section 57 of the Motor Vehicle Act.

Mainwaring was in collision with a truck driven by Roy Bendall March 27 at John and Bridge Streets. Aggregate vehicle damage amounted to $800. Mainwaring ran into the centre of the truck, the court was told. Accused said a seven-foot wall blocked his view.

WOMEN IN ASSAULT CASE

Case of Edith Lukemeyer, charged with unlawfully assaulting Joan Whittaker, was remanded to April 6 by Magistrate H. C. Hall in city police court today.

Costs More Now For Motor Infringements

It is a lot more expensive today to be caught without a driver's license than it used to be owing to one of the recent amendments to the Motor Vehicle Act.

Allan Mostad, 1425 Grant Street, learned this morning when he appeared before Magistrate H. C. Hall in city police court charged with failing to have a current year's driver's license. He was fined $25. It was the first charge under an amendment to the act which provides for higher fines.

LIVE CHICKS, RABBITS, DUCKS MAKE POOR GIFTS FOR EASTER

Don't buy live rabbits, chicks or ducklings as Easter presents for children, the SP.C.A. advises.

They make poor pets and unless kept under proper conditions soon die. Chicks and ducklings are too fragile and weak to be handled. A gift of a rabbit should be made only where the child is old enough to give it proper care.

"Never lift a rabbit by the ears," says an official. "This is cruel and unnecessary. The rabbit should be lifted as if it were a cat, one hand supporting the chest and the other hand under the hindquarters."

The society's inspector will be glad to give personal advice on housing and care to any boy or girl receiving a rabbit for Easter.

Dismissal Of Waitress Starts Picketing At Cafe

Picketing of the Royal Dominion dining-room, 775 Yates Street, was begun Sunday by Local 459, Hotel and Restaurant Employees' Union, and was continuing today.

The picketing is in protest against the discharge over a week ago of Mrs. Olive Malin, a restaurant waitress.

Mrs. Malin was one of two waitresses laid off by the restaurant in February. At that time, the union demanded, and got, an arbitration board to hear the case. The board reported it could find no justification for her dismissal.

As it was previously agreed the arbitration board's ruling would be binding, Mrs. Malin was reinstated, but has since been discharged.

The union now claims the restaurant has violated its agreement. It also charges now, as it did before, Mrs. Malin's dismissal is an attempt by management to break the union.

Mrs. Margaret Burgoyne, union organizer, said today a falling off of business had been given as the excuse for Mrs. Malin's dismissal. Yet, she said, another waitress has since been employed at the restaurant.

Paul Arsens, restaurant manager, said there were genuine reasons for Mrs. Malin's discharge.

Mr. Arsens said he had consulted his legal advisors and was firmly convinced the union had called an illegal strike.

MRS. OLIVE MALIN

Kiwanis' Executive Meet In Victoria

Among more than 50 executive members of Kiwanis Clubs of northwest Washington and B.C. who met here Saturday were, left to right: Graham W. Ralston, past president, Port Angeles club; Gilman O. Rolstad, Tacoma, district governor; Charles H. G. Mann, Victoria, lieutenant-governor of District No. 1, and Art Young, Nanaimo club president.

CONVENTION OPPOSES RAFFLES CONDUCTED BY SERVICE CLUBS

Obtaining money from the public, even for public service undertakings, through any form of gambling, raffles or games of chance is looked on with "distaste by Kiwanis International, J. Denis Hagar told delegates to the division one spring conference Saturday.

This policy was established at the Los Angeles convention in June, 1948.

Mr. Hagar was speaking on projects and achievements to more than 50 representatives of clubs from Courtenay, Duncan, Nanaimo, Port Angeles, Port Townsend, Victoria and Oak Bay. The Oak Bay club was host group for the day-long sessions at the Oak Bay Beach Hotel.

MODEL INDUCTION

Among highlights of the meetings was a model induction conducted by C. C. Annett, president of the Oak Bay Kiwanis Club, for the benefit of newly-formed clubs at Duncan, Courtenay and Port Townsend.

District Governor Gilman O. Rolstad, Tacoma, spoke at morning and afternoon sessions, and met local Kiwanians at a reception held during the evening following a delegates' dinner.

At the dinner, Governor Rolstad congratulated the Oak Bay club for its efforts in building and operating the Willows Park pavilion.

Other matters discussed included membership and attendance, under the chairmanship of Charles Booth, Victoria, and holding of interclub meetings, conducted by Elwood Luney, Victoria. J. C. Dakin, Nanaimo, led a round-table discussion dealing with club activities for 1950.

Past Governor Harold Diggon welcomed Governor Rolstad and delegates on behalf of the mayor and aldermen of Victoria.

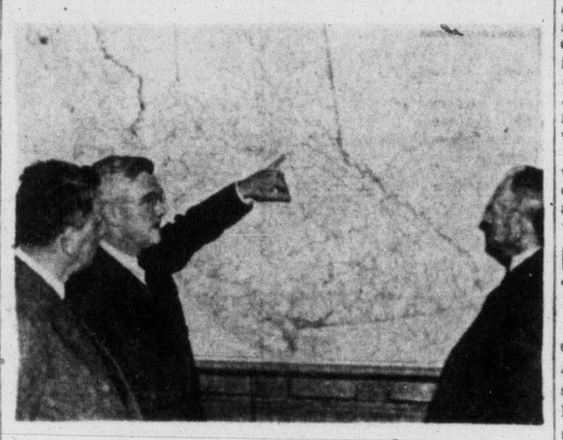

B.C., British Educators Meet

Education Minister W. T. Straith (centre) indicates to two leading British educationalists extension of Pacific Great Eastern Railway to Prince George. Here to promote visits to Britain by Canadian technical personnel and engineering graduates, the two are Sir Arthur Fleming, left, and Dr. W. Abbott, right, both of London, Eng.

Scholarships In England For Canadian Engineers

A plan to offer English scholarships to Canadian engineers anxious to take practical as well as academic post graduate studies in Great Britain has been discussed by Education Minister W. T. Straith with two leading British educationalists.

Sir Arthur Fleming, director of research and education at Metropolitan Vickers, and Dr. W. Abbott, advisor on engineering education to the Ministry of Education, met with Mr. Straith Saturday.

Geoffrey Shannon, deputy United Kingdom High Commissioner at Ottawa, and Dr. F. T. Fairey, deputy minister and superintendent of education for B.C. were present.

ON DOMINION-WIDE TOUR

Sir Arthur and Dr. Abbott, accompanied by Mr. Shannon, are on a Dominion-wide tour interviewing government, university and industrial officials with regard to the proposed scholarships.

Basis of the plan is to acquaint Canadian engineers with British engineering and industry with a view to improving trade between the two countries.

At the conclusion of the discussion, Education Minister Straiht promised whole-hearted support to the proposal, stating he believed it would be an excellent opportunity for Canadians to further their education.

Details have not been completed, Sir Arthur told Mr. Straith, but it was hoped that the British government would finance fully the post graduate studies in Great Britain of possibly 50 Canadian engineers a year selected through the universities and through industries.

Sir Arthur said it was hoped to have a representative group of professors from Canadian universities visit Great Britain this summer to obtain first-hand knowledge of the theoretical and practical engineering facilities available for the plan.

"They would then be in a position to advise their students of the proposed scholarships," he stated.

In addition to welcoming chemical and electrical engineers, the visitors said the Ministry of Education was anxious to see Canadians attend a college, established four years ago near Bedford, for aeronautical engineers.

It was superior to any other institution of its kind in the world, it was claimed.

Sir Arthur and Dr. Abbott said engineers from Australia, New Zealand, South Africa and other British territories have been taking advantage of the facilities in Great Britain for post graduate work for many years, but apparently Canadians were attracted to the U.S.

The visiting party was met on its arrival in Vancouver by R. S. O'Meara, B.C. government trade commissioner, who noted the Trade and Industry Department is keenly interested in the plan being proposed.

Building Classes To Open Tuesday

Free classes for veterans under the Department of Veterans' Affairs on methods of home construction under the Veterans' Land Act will open Tuesday night at the Victoria High School commencing at 7.30.

A second class will be held Thursday evening at the same time and location.

Part of a nation-wide "build your own home" program, the classes are being jointly sponsored by the V.L.A. and the British Columbia technical and vocational officials. Private technicians will instruct the veterans.

Ask City To Enter Float In Parade

City of Victoria was asked today to enter a float in the 24th of May celebrations.

W. H. Leggatt, managing secretary of the Greater Victoria Celebrations Association wrote 1950 would be the 54th year "of our celebration honoring the birthday of Queen Victoria."

A big feature this year will be the parade of nations section of the gala parade, with floats depicting nations of all racial groups resident on South Vancouver Island, with their princesses and attendants in national costumes.

A grand preview of the parade will be held at Royal Athletic Park prior to departure onto the street route, according to present plans.

OF COURSE WE HAVE ASPHALT TILES!
In fact we have laid hundreds of thousands of feet since 1925.
2166 DOUGLAS
G-7314
R. H. Parsons Ltd.

TURN YOUR OLD GOLD INTO CASH
K. A. McLeod Co. Ltd.
(THE OLD GOLD SHOP)
Now Located at 1111 Douglas

In Seattle
THE MOORE HOTEL
1926 2nd Avenue
Now accepts Canadian money at par in payment of your room rent.
"Meet More of Your Friends at the Moore"

CORDUROY
SKIRTS
Grey, green, burnt orange and wine. 12 to 18.
5.95
St. Michaels
SWEATERS
Cardigans 5.50
Long-sleeve Pullovers 4.50
Short-sleeve Pullovers 3.50
White and new spring colors.
DICK'S DRESS SHOPPE
1324 DOUGLAS E 7552

If It's
General Electric
You'll Find it at
FLETCHER'S
We have a complete showing of G-E appliances from ranges to vacuum cleaners, irons, ironers, hotplates and all other appliances.
Fletchers
G-E H.Q. on Douglas

OPEN STOCK DUNCAN PHYFE
DINING-ROOM FURNITURE
IN WALNUT OR MAHOGANY
Start on that Dining-Room Suite now. Buy just one piece from our fine selection of open stock pieces. Make a choice from:
• 5 DIFFERENT STYLES
EXTENSION OR DROP-LEAF TABLES $69.50 to $105.00
• 3 DIFFERENT STYLES
BUFFETS $110.00 to $159.50
• 3 DIFFERENT STYLES
CHINA CABINETS $107.00 to $135.00
• 3 DIFFERENT STYLES
CORNER CABINETS $102.50 to $149.00
• 3 DIFFERENT STYLES
CHAIRS $12.50 to $19.50
Finest quality and magnificent in design—you will have a dining-room suite to be proud of. Fill in the other pieces at any time.
EASY TERMS ARRANGED
Home Furniture Co.
B 5738 JUST ABOVE BLANSHARD 825 FORT

on the TIMES

By ART STOTT

TWENTY-FIVE or 30 years ago kids in Victoria didn't steal cars. There weren't as many cars and not many kids could drive. Twenty-five or 30 years ago, not many kids prowled houses. People stayed home at nights and a prowler might expect to run into the man of the house if he went through a window.

Twenty-five or 30 years ago you didn't hear much about juvenile delinquents. They were reform school boys in those days.

YOU MIGHT think youngsters were better in the old days. Maybe they were, or maybe they didn't get their activities in the papers so much. Maybe there were more woodsheds then, and more trips to them by father, son and a razor strop. Parents may not have been so enlightened as they are now. Certainly discipline was more a family matter and less a problem for groups which now study it.

But if you think juvenile delinquency is a growth of the last few years, listen to a juvenile officer:

"It's been going on a long time, and it will probably go on a long time after we're gone."

One of the troubles nowadays is that modern living and modern points of view give the actions of youngsters a more spectacular color. The child who used to be seen but not heard, is a thing of the past. He's an individual now, from infancy up. He claims attention for the good things he does, and he gets attention for the bad.

WHEN YOU TALK to men who deal directly with youngsters who have gone wrong, you get a clearer picture of youth today. They remind you that very, very few of the young people get into serious trouble. The ones you hear about and read about are the exceptions.

The men who deal with juvenile delinquency — and those headed toward it—don't underestimate the dangers. They do what they can to straighten out the wayward. But hard experience has taught them that there isn't any one complete cure for delinquency.

They like organizations which give young people good, healthy activities. They praise the Boy Scouts, the Cubs, cadet groups and organized sport leagues. They see as one of their big problems, the youngsters who don't seem to be interested in anything worthwhile. When someone finds a way of giving healthy interests to that class, he'll be able to tell Solomon to move over.

IF YOU LIKE nice, sweeping slogans, you may favor the one that says "Boys in sport don't land in court." It isn't exactly true. The gilt can peal off the Golden Boy just as it can from any other. On the record, though, few Victoria youths who take part in organized league games come before the magistrate.

"You usually find," says a juvenile officer, "that the boy in sport is a pretty decent, clean type of kid. He's so interested in his games that he hasn't much time for what we call delinquency."

Sport by itself, though, isn't enough. Building arenas, more playing fields and gymns is valuable only if the right type of leader can be found to set the pattern for youngsters who use them.

IF A COACH or manager can build character as well as athletic skills, he's doing a real job. If he isn't, the net result is of little value. Sometimes a youngster can drift into the wrong crowd in sport as in any other field.

"In some cases," a probation officer remarked, "the environment of a sport is so bad I'd rather see youngsters out of it altogether."

The popularity a player wins by being a star athlete can help him a lot, or, if he drifts into a crowd of Good Time Charleys, it can make a bum of him. The shaping of his course depends on the leadership he follows. That makes it important to encourage good men to keep up their interests in juvenile sport.

THAT'S WHAT scores of adults are doing in dozens of leagues in this town. The kid in athletic strip looks a lot better and thinks a lot better than the one who hangs around street corners in a zoot-suit and swings a key chain.

We have more young delinquents than we want in this town, but we haven't the organized mobs of young hoodlums yet. If we keep building character, we can keep the Amboy Dukes out. That's something to think about when a man is given the opportunity to help the youngsters.

SHOPPING GUIDE

Junior Loves 'Splashing' Color On Gift Easter Eggs

By PENNY SAVER

Thank goodness the days of preparing great vats of dye for Junior's early experiment with Easter eggs are fast slipping by. With the new forms of egg-dying in great supply at almost every store during this season, there's no longer a need for the little master in the house to have dye from his fingertips clear up to his shoulders.

Seems to me we used a whole package of dye and what appeared to be gallons of water. After mixing the highly potent brew there'd be enough dye to color everything in the house, including last year's hat. Many's the time our poor tom cat sported a plaid tail for at least a week after the holiday event. When we did finally get around to throwing the whole wretched mess outside you could be pretty certain that plants in the ill-fated area would blossom forth in rather peculiar colors.

* * *

But rest easily, lady of the house. For 10 cents you can buy a tube of dye and a list of directions that includes the use of not more than a cupful of water!

Directions are quite simple. After you've hard boiled an egg and cooled it, fill a bowl with enough hot (not boiling) water to cover the egg . . . actually a glass would do. Add two or three tablespoons of pure vinegar and sprinkle four or five dashes of dye into the water. If a beautiful design of colors does not appear immediately on the top of the water you'll know the water is not warm enough. From there on in all the going is easy. Submerge the egg into the water, pull it out and let it dry.

* * *

If, after reading the above, you find you're not partial to that type of dye, try the colored paper routine. Both varieties sell for 10 cents, so you can't go very far wrong. The paper type dye will not give you an all-over pattern as does the powdered variety, but the colors will be bright solid shades. Directions for either solid or modernistic colors and designs are almost identical.

* * *

Sitting coyly and not very far from these two packages of dye is a complete set which includes the two said dyes, an egg dipper and a large crayon with which to print family names on all the eggs. Complete set sells for 25 cents.

A happy Easter to all, especially people with purple thumbs!

Lasting Beauty

These lead a charming life—as lunch set, buffet set or single doilies! Match your other pineapple and spider-web accessories!

You'll be proud to exhibit these at home—at fairs, too! Pattern 7267; crochet directions.

Our improved pattern—visual with easy-to-see charts and photos, and complet directions—makes needlework easy.

Send 25 cents in coins for this pattern (stamps cannot be accepted) to Victoria Daily Times, Household Arts Department., 60 Front Street W., Toronto, 1-A, Ont. Print plainly name, address, pattern number.

Just off the press—our new Alice Brooks needlework catalogue! Send 25 cents in coins for your copy. Illustrations of designs for crocheting, knitting, embroidery, toys, quilts, children's clothes. Free needlework pattern is printed in book.

Butterfly Jacket

New! Extra-brief shortie bolero in a dashing ensemble. Has new mandarin collar, sharp cuffs. Skirt has back pleats. Blouse is easy; make several to change off!

Pattern 4702: sizes 12, 14, 16, 18, 20. Size 16 suit, 4⅝ yards 39-inch; blouse 1⅝ yards.

This pattern, easy to use, simple to sew, is tested for fit. Has complete illustrated instructions.

Send 25 cents in coins (stamps cannot be accepted) for this pattern. Print plainly size, name, address, style number.

Send order to Anne Adams, care of Victoria Daily Times, Pattern Department, 60 Front Street, W., Toronto 1-A, Ont.

Send 25 cents more, in coins, for our Anne Adams Spring Pattern Book. Magic one-yard patterns, smart new fashions for everybody. Plus a free pattern printed right in the book.

This Medicine Is Simply Great to Relieve MONTHLY
FEMALE PAINS
Are you troubled by distress of female functional monthly disturbances? Does this make you suffer from pain, feel so nervous, weak, high-strung—at such times? Then try Lydia E. Pinkham's Vegetable Compound to relieve such symptoms! This great medicine has proved remarkably helpful to women troubled this way.
LYDIA E. PINKHAM'S VEGETABLE COMPOUND

Prime Minister's Wife At Cooking School

Mme. Louis St. Laurent, wife of Canada's Prime Minister, discusses cooking secrets with instructors at a cooking school sponsored by the Women's Aid of Southminster United Church, Ottawa. Left to right are Mrs. Thea Ritchie, head instructress; Mrs. St. Laurent and Mrs. Ed Radley, assistant instructress.—(CP Photo)

YOUR BABY AND MINE

By MYRTLE MEYER ELDRED

When the child is three years old he becomes a perpetual question-asker. Everything that is said gets the usual response from him, "Why?" or "What for?"

When the mother says, "This is nice meat, have some," he wants to know why he has to eat meat. Why does he have to drink his milk? It's pretty plain that a day of this can wear down any mother.

Many a child's questions demand a thoughtful and serious answer. Why shouldn't he know why he eats meat and drinks milk? There are times when the questions may stump her, but there should be no shame in admitting this and in determining, with the help of Daddy or that of some authoritative books, to find the answer. There could be no better lesson, in the virtue of searching for the truth, than this simple example.

There is a type of question-asking which has no relation to the child's desire to learn but is motivated solely by his need to be noticed by the adult. When the mother is talking over the phone or with some of her contemporaries is when this need becomes imperative and the child clings to her, shaking her arm, staring into her face, bombarding her with questions. He wants her to look at him and not at her friend.

Such a child may be a lonely youngster who spends a good share of his day with his mother, only to lose her to a conversation over the phone which he can't hear. He needs companions of his own age. He needs attention, when she has the time to give it to him. His questions are a cry for companionship rather than a need to be enlightened.

All children need legitimate outlets for their natural energy, they need to play with other children and have loving attention from their own family.

Our leaflet No. 70 "Asking Why and What For," may be had by sending a stamped, self-addressed envelope with your request to Myrtle Meyer Eldred in care of this newspaper.

TODAY'S RECIPE

Ingredients: One tablespoon olive oil or other cooking oil; one clove garlic or one small onion, diced; one small can tomato paste; one-quarter cup celery, diced; one-quarter cup green pepper, sliced; one teaspoon chili powder; one-half teaspoon pepper; one-half teaspoon salt, and one package frozen fish fillets.

Method: Put oil in heavy frying pan or saucepan. Place pan over heat and when oil is hot, add diced garlic or onion and brown slightly. Add tomato paste, celery, green pepper and seasonings. Add fish. Fish does not have to be thawed first. Cover and let simmer for about 15 minutes. Remove cover, and using two forks, separate thawed fillets. Re-cover and let simmer for 15 minutes. Recipe serves four.

Native Daughters Earn $100

The sum of $100 was realized at a successful court whist drive held by Native Daughters of British Columbia, Post No. 3, at K. of P. Hall.

Refreshments were served under convenership of Mesdames R. Nickerson, G. Burnett, M. Dunn, and Misses B. Riddell and W. Fletcher.

Prize winners were Mrs. M. Roach, Mrs. A. Anderson, John Currie and Nicky Nennax.

Woman, 83, Makes First Phone Call

COLLINGWOOD, Ont. (CP)—Mrs. Joseph McPherson, 83, received the first telephone call of her life Feb. 28. It was a call from her grandson extending congratulations on her 60th wedding anniversary.

Oscar McPherson phoned from nearby Zephyr where he is a telegraph operator. He was surprised at the ease with which his grandmother spoke, considering she had never used a phone before.

"Sounded pretty good," said Mrs. McPherson. "Seemed as if Oscar was right in the next room."

Mr. and Mrs. McPherson were married in Stayner in 1890 but they have lived more than 50 years in Collingwood.

DOROTHY DIX

Dear Miss Dix: How does a shy man go about finding a wife? I am a widower, 58 years old, but my health is excellent. Fair income. Two children both married and living away from home. Fairly easy to get along with. University graduate. Prefer woman between 45 and 50 years of age. Not younger. You may wonder why I can't find a wife for myself since I have been married, but I didn't find her. She found me. Besides, the eligible women of my acquaintance were also acquaintances of my wife and somehow I can't think of any one of them filling her place.—Mr. TIMID MAN.

Answer: I should say that in these days the trick is for an eligible widower to stay single.

PLENTY OF WILLING WOMEN

There are always a large number of widows and spinsters who are lonely and who would like to marry, and they require no ardent and romantic courtships. So if you desire to marry, just put yourself in an attitude to receive the blessing, as old-fashioned Methodists used to say, and Heaven will answer your prayer for a wife without even bothering you to utter it. The best advice I can give you is to summon up what hardihood you can and go out to parties and places of amusement where you will meet women and where you will give them a chance.

I think you make a mistake in not considering the women who are your and your wife's old acquaintances as eligible candidates. There are no more comfortable people to marry, none who are likely to make more satisfactory husbands and wives than the men and women we have know all our lives.

So I think you cannot do better than let some sensible widow or old maid who was your wife's friend, marry you.

CLUB CALENDAR

Esquimalt Community Club, Easter tea, Wednesday in club hall. Convener, Mrs. A. Clough . . . Monthly meeting, St. Matthew's Guild, Wednesday at 2.30, at home of Mrs. W. Sim, 90 Millstream Road . . . Patrician Club, Centennial United Church, rummage sale, Wednesday at 9 a.m., Hard of Hearing Hall.

Sir Matthew Baillie Begbie Chapter, I.O.D.E., Wednesday at 2.30 at headquarters . . . Ladies' Auxiliary, Army, Navy and Air Force, Unit No. 12, annual spring tea, Wednesday, club auditorium, Wharf Street at 2.30. Entertainment, stall of home cooking.

Regular sewing meeting, Royal Roads Chapter, I.O.D.E., Wednesday at 8 at home of Mrs. G. Gardiner, 1273 Hampshire Road . . . Victoria Purple Star Lodge, No. 104, L.O.B.A., Orange Hall, 725 Courtney Street, Wednesday at 7.30. Following meeting, bingo and cards will be played. Mrs. L. Slater in charge.

Britannia Lodge No. 216, L.O.B.A., Tuesday at 7.30; Mrs. M. Paterson and Mrs. V. Elwood, hostesses at silver tea. . . . St. Saviour's Evening Branch Women's Auxiliary, business meeting, Tuesday at 8 in guild room.

Camosun Chapter, I.O.D.E., Wednesday at 2.15 at headquarters. Members to bring donations for superfluity stall and fish pond.

POT-LUCK

Blue, Gold Club Supper Party Theme

Club colors, blue and gold, decorated tables centred with vases of daffodils and plum blossoms for the "pot-luck" supper held by Ladies' Auxiliary, Britannia Branch No. 7, Canadian Legion, B.E.S.L.

Mrs. M. Graham, tea convener, was assisted by Mesdames A. Hadfield, H. Hayes and G. Ree.

Following supper a mock auction was held, and proceeds totaled $24. Mrs. A. Jones was auctioneer.

Later a bingo game was held.

Solarium Women's Auxiliary, Wednesday at 2.30 in Solarium office, Pemberton Building.

DAVID OLIPHANT
HELEN ADAMS
ARTHUR G. KINNIS
ROWLAND M. BROWN
Professionally Trained Interior Decorators
STANDARD FURNITURE CO.

Gifts
SLIPS
Crepes, satin, nylon tricot, nylon knit, nylon satin. Tailored and lace trimmed. Sizes 32 to 44.
$2.95 to $12.95
PANTIES
NYLON NYMPHS in blue, white, blush, Nile, orchid, yellow, black. Small, medium and large.
$1.50
RAYON KNIT PANTIES from.....79¢
Discontinued line of California-styled NYLON BRIEFS with elastic leg. Blue, pink, white. Small, medium and large. Regular $1.95.
$1.69
Spring Shades
NYLON HOSE
Gotham Gold Stripe, Holeproof, Supersilk, Corticelli. Sizes 8½ to 11. 51 gauge, 15 denier; 54 gauge, 15 denier.
$1.95
51 gauge, 30 denier...$1.75
45 gauge, 30 denier...$1.60
CREPE AND PURE SILK HOSE.....$1.85
Mmm! Lovely!
BLOUSES
Crepes, nylons, alluracel, sheers, Egyptian cotton. Sizes 12 to 20, 38 to 44.
$2.95 to $12.95
Lady Mae Shoppe
824 YATES ST. BEACON 3343

NEW ARRIVALS BY AIR DAILY FROM BRITAIN
Coats . . . Suits . . . Skirts . . . Sweaters
English 3-Ply Knitting Wools
PICCADILLY SHOPPE
The Corner, 1017 GOVERNMENT and FORT - - G 7828

it's the little things that count
SQUARES from.....50¢
GLOVES, fabric, from 89¢
White chamois.....2.98
HANDBAGS from.....4.98
NYLON HOSE.
51-gauge, 15-denier...1.95
BLOUSES, 12 to 20, 38 to 44, from.....2.98
SLIPS from.....1.75
PANTIES from.....50¢
jean burns
1211 DOUGLAS ST. PHONE E 2033

a gift with a flair for your lady fair!
Hand-Look by Faris
Gresham Nylons
"Fit for a Queen"
Seamless, 1.00
42-Gauge, 1.35
45-Gauge, 1.60
51-Gauge, 1.75
51-Gauge, 15-denier, 1.95
SLIPS
Slips of delicate beauty, high quality and meticulous finish. Embroidery and lace trim. Blue, pink, white. Sizes 32 to 36.
5.95 to 8.95
NIGHTIES
Smooth-fitting nighties that match slips (above). Dainty detailing. Pink, white, blue. Small, medium, large.
10.95
B.M. Clarke LIMITED
711 YATES ST. PHONE E 0611

It's from Birks for Easter giving
WHAT FINER GIFT FOR HER FOR EASTER
THAN A FINE ENGLISH BONE CHINA
CUP and SAUCER
For this occasion Birks have just received several shipments, including many beautiful designs by famous makers.
Aynsley, Paragon, Royal Crown, Staffordshire, Foley, Royal Grafton and many others.
Priced from 1.25
BIRKS JEWELLERS
706-708 YATES ST.
Phone B 4241

Women

1,000 PRESENT

Egg Hunt Attracts Crowds

In spite of uncertainty of the weather, nearly 1,000 children and parents attended the annual Easter egg hunt, sponsored by Robert Burns McMicking Chapter, I.O.D.E., and held in the grounds of the Children's Garden Library on Tattersal Drive.

Mrs. W. W. McGill, head of the garden library, introduced Mrs. Daryl Elford, regent of the chapter, who welcomed guests.

Winners of the egg hunt were as follows: Golden eggs, Frances Nixon, Diane Hamlet, Heinda Hawes; five-year-olds, Jerry Moore, Joan Clare; six years, Gail Jones, Susan Campbell, Sandy Sutherland and Barry Forsyth; seven years, George Gurnsey, Jim Reid, Joan Cannon; eight years, Alice Carlow, Ailene Williams; nine years, Patsy Winterburn, Trevor Gibson; 10 years, Pam Watkins, Elbert Sadler, Joan Nutter, Eric Robinson; 11 years, Elizabeth McIntosh, Alma Caple.

Following the egg hunt, in a natural amphitheatre among the trees, a play entitled "The Magic Egg," was enacted by pupils of West Saanich School, directed by the principal, W. Hatch.

Skirts Too Tight For Shapely Legs

SYDNEY, Australia (CP) — Australian designers say most of their country's women have shapely legs and good slim figures.

That's the reason they give for an Australian fashion rebellion against the tight, short skirts favored by Paris designers.

Of 10 fashion-conscious women recently interviewed in Sydney, only two favored a return to short, tight skirts. Most said they consider them too unbecoming and uncomfortable for walking by women who are noted for their long steps and graceful carriage.

When the new look was launched in Australia, fashionable women rejected tightly nipped-in waists and wore the full skirts a little shorter than Paris and New York approved. Skirts, though somewhat straighter and narrower than effect by flat pleats allowing last season's styles, achieve the freedom of movement. No skirt is more than 15 inches from the ground.

P.-T.A. NEWS

James Douglas — Dr. Clifford Carl, director of the Provincial Museum, will speak and show films at a meeting of Sir James Douglas P.-T.A. on Tuesday at 8, instead of April 11.

Married In Candlelit Service

Principals in a candlelit wedding service in First Baptist Church were Barbara Elsie Warnock and Donald McAllister Adair. They left on a motor trip to California following their marriage conducted by Rev. G. A. Easter. The bride is the daughter of Mr. and Mrs. Robert Warnock, Marigold Avenue, and her husband, the son of William Adair, Old Esquimalt Road, and the late Mrs. Adair.—Photo by Jonas Studio.

GRAND POST CONVENTION

Native Daughters And Sons Meet In City This Month

Final arrangements have been made for the Grand Post Convention, Native Sons and Daughters of British Columbia, to be held in Victoria on April 14 and 15. Committee in charge of joint arrangements met recently at the home of Fraser Stamford, Beach Drive, to discuss details.

Grand Post Native Daughters of B.C. will be presided over by Grand Factor Miss Marjorie Maize, New Westminster. The meetings will be held in K. of P. Hall, Cormorant Street.

Grand Factor R. H. Hiscocks, Victoria, will preside over the Grand Post Native Sons of B.C. Their meetings will be held in the upper K. of P. Hall.

On April 14 a joint banquet will take place in the lower ballroom of the Crystal Garden, when guest speaker will be Bruce McKelvie, grand historian. A dance will follow with Len Acre's orchestra in attendance. Tickets for the dance may be had from members.

On Saturday afternoon, April 15, following installation of grand post officers of the Native Daughters of B.C., the Past Factors Club of the daughters will serve afternoon tea to grand officers, delegates and members of both posts.

Grand post committee in charge of arrangements is Mrs. J. King, Mrs. E. Corbett, Mrs. D. B. Nickerson, Mrs. D. Currie, Miss Marjorie Gillies, L. Westendale, Fraser Stamford, J. Bland, R. Hiscocks and C. Adamson.

Following the meeting delicious refreshments were served by Mrs. Fraser Stamford.

Eileen Hum Finds Femininity No Bar In Insurance Work

MONTREAL (CP)—A young Chinese woman is finding that being a woman doesn't seem much of a bar to a successful career selling insurance.

Eileen Hum is attractive and young—she's in her mid-20's. Interviewed at the annual sales meeting of her insurance company, she had a word to say about a woman's place in the insurance business.

Femininity, said Miss Hum, "certainly doesn't hurt my prospects."

Furthermore, she has found that men are the best prospects for insurance sales. So far she has not written insurance for a single woman. But being a salesman and keeping chic is a difficult combination.

"I do an awful lot of walking, so I have to wear flat shoes with sponge soles. Not very glamorous. And my usual costume is a plain business suit and a trench coat."

SECRETARY AT FIRST

After graduating from a commercial high school in Montreal Miss Hum spent seven years pounding a typewriter and taking dictation before she found herself in a position to go into business. She has been selling insurance now for only two months but in that time has charmed more than the average amount of business out of her clients.

The work of underwriting people's futures is "stimulating and exciting" and she can't understand why more women haven't gone into the same business.

"This is a perfect business for women," she said. "It is one place they can use their natural gifts for tact and sympathy."

Miss Hum's father doesn't think it wrong that she should be on her own, making her own way in the business world.

"My father has always been interested in social work in Montreal," Miss Hum said, "and he believes I am carrying on by helping people."

HERE'S A NEW WAY TO HEAR! LET ME PROVE IT! Come in today and let me show you how well you can hear with the new tiny Beltone. So tiny it fits in a man's watch pocket. So efficient that thousands say it's unbelievable. No cost or obligation. Just drop in. Hearing Book FREE.
THIS IS ALL YOU WEAR
Beltone MONO-PAC HEARING AID
R. O. MUNSON & CO.
906 KRESGE BLD. VICTORIA, B.C. E 2456

Former Victorian On Cruise

Mrs. Kenneth McLennan, the former Miss Sadie Craig of this city, at the dock in Durban, South Africa, during a cruise aboard the Ss. Caronia that took her from the United States to the West Indies, across to Africa and through the Mediterranean. African rickshaw boys meet the cruise ships at Durban and their rickshaws are very much in demand for tours of the city. Mrs. McLennan is still overseas, but is expected to return to Canada on the next crossing of the Queen Mary.

OF PERSONAL INTEREST

Diana Wilson Celebrates 16th Birthday At Party

Honoring their daughter, Miss Diana Wilson, on her 16th birthday, Mr. and Mrs. Dave Wilson entertained at a party Saturday evening at their home, 86 Maddock Avenue.

Dancing and games were enjoyed by the guests, school friends of Miss Wilson, who included Misses Shirley Coles, Megan Roberts, Margaret Nelms, Doreen Kohut, Ruth Trousil and Messrs. Stirling Knudson, Ray Petch, Ron Stonier, Dave Francis, Frank Russell and Danny Francis.

During the evening buffet supper was served from a table attractively decorated with daffodils. Mr. Petch entertained with piano selections.

• • • • • •

Kiwanis Auxiliary Honors Tacoma Visitor At Tea

Executive members of the Oak Bay Kiwanis Ladies' Auxiliary entertained in honor of Mrs. G. O. Rolstad, Tacoma, Wash., wife of the Governor of the Kiwanis Pacific Northwest District, at a tea in the home of Mrs. Charles H. G. Mann, Burdick Avenue, on Saturday afternoon.

Mrs. John D. Maltman, president of the auxiliary, received guests with Mrs. Mann. Assisting were Mesdames William Young, T. G. Clarke, A. B. McNeil, Dave Nichal and A. Findlay.

Mrs. C. C. Annett and Mrs. R. W. Hibberson presided at tea urns, at the tea table centred with spring flowers.

The honor guest greeted wives of Kiwanians who were attending the spring conference from clubs on Vancouver Island and the Olympic Peninsula.

• • • • • • • •

Mr. and Mrs. Ralph K. Farris have returned to Vancouver, following a holiday in this city.

Women members of Gorge Vale Golf Club recently held their first get-together of the season, featuring a spring tea. Prior to sitting down for tea, the ladies enjoyed nine holes of golf, followed by a putting competition, won by Mrs. C. Hulke. Spring flowers and greenery decorated the clubhouse and centred the tea table. Members attending included Mrs. J. Clark, Mrs. G. Pearce, Mrs. H. Kirkham, Mrs. R. Fanthorpe, Mrs. A. Sanders, Mrs. T. Vogler, Mrs. A. Swan, Mrs. E. Carroll, Mrs. F. McPherson, Mrs. R. Rickinson, Mrs. B. Young, Mrs. W. McDonald, Mrs. R. Wakelin, Mrs. S. Paterson, Mrs. G. Petch, Mrs. C. Hulke, Mrs. C. Keown, Mrs. K. Harvey, Mrs. R. Spouse, Mrs. J. Hosmer, Mrs. R. Dewhirst, Miss Nesbitt, Miss L. Harris, Miss M. Crawford, Miss E. Ames, Miss E. Weymark, Miss E. Lannigan, Miss V. Ovenden, Miss K. Parker, Miss N. O'Connell, Miss A. Cosgrove and Mrs. J. Davis.

Among out-of-town guests at the marriage of Miss Doreen Hardy and Mr. William Cochrane Saturday evening were Mr. and Mrs. J. Phillips with Messrs. Vaughn and Van Phillips of Seattle; Mr. and Mrs. G. Blore, Vancouver; Mr. and Mrs. Nelson Stevens, Nanaimo; and Mr. and Mrs. Fred Webley, Ladysmith.

Mr. and Mrs. N. Shenstone Wilks, 1175 St. Patrick's Street, are leaving the city today on a six-month trip which will take them to England and France. They will travel the southern route through United States, stopping over in Los Angeles and New Orleans. They plan to sail aboard the Queen Elizabeth from New York on the 14th.

FRETFULL BABIES
Safe Liquid Prescription
Perhaps your baby is fretful because of teething troubles causing sore gums, loss of sleep, cramps, pain and attendant nervousness. Give your baby a mild, safe sedative. A highly recommended prescription is liquid Gora. Ask your druggist for 1 oz. of liquid Gora and always keep a little on hand. Clip this out to remind you.

TERVO'S
Only 4 Shopping Days 'til Easter
3-pce. Suits, from $89
Suits from $22.50
Coats from $29.50
Shorties from $19.95
Dresses from $12.95

Do You Know -that
Nothing gives so much satisfaction to so many people at so little cost as tea.
Everyday AFTERNOON TEA
Your Friendly Pick-me-up

Tailored Suits
NOTED FOR QUALITY AND STYLE
FINE ENGLISH TWEEDS AND WOOLENS FOR ALL SEASON WEAR
642 FORT STREET
Gordon Ellis Ltd.

AN APRIL BRIDE

Doreen Mary Hardy Wears Gleaming Satin For Rites

Traditional white satin was worn by a lovely April 1 bride, Doreen Mary Hardy for her vow exchange with William McKenzie Cochrane, son of the late Mr. and Mrs. W. Cochrane, Port Glasgow, Scotland.

The evening ceremony was solemnized in Fairfield United Church by Rev. William Allen.

Daughter of Mrs. J. Hardy and the late E. Hardy, 901 Fairfield Road, the bride was given in marriage by her brother, Edwin Hardy.

She wore a bonnet headdress adorned with orange blossoms, to hold her finger tip veil.

A lace joke enriched her bridal dress fashioned with sheaf skirt gathered into a full bustle. In her bouquet were scarlet roses and white heather.

Cascade bouquets of blue iris and white stocks, to harmonize with the fragrant floral band eaux in their hair, were carried by bridal attendants, Mrs. Doris Ward, matron of honor, and Miss Vera Hardy.

Both were gowned in pink, Mrs. Ward in delicate chiffon, and Miss Hardy in net mounted over brocaded taffeta.

Ushers were Alexander Burton and Robert Wilkinson, and Mickey Grant attended as best man.

Spring flowers, similar to those decorating the church, were repeated at the reception held in Strathcona Hotel where Charles Chivers proposed the bridal toast.

Miss Elizabeth Higgs entertained at the piano.

A three-tier wedding cake was cut by the newlyweds, who later left for Portland, Ore., on honeymoon.

Mrs. Cochrane traveled in a navy blue gabardine suit, accessories in navy and white, and corsage bouquet of white carnations and heather.

On return Mr. and Mrs. Cochrane will make their home on Carol Street.

Prominent Lecturer In City

Mrs. Margery McCormick, prominent speaker, who has traveled extensively throughout Europe, Africa and the Near East, and who, while in Palestine visited many Jewish communal farms and ancient cities famed for holy places sacred to Christians, Jews and Moslems, will be in Victoria from Tuesday until Sunday and will lecture here during that time under the auspices of the Local Spiritual Assembly of Baha'is of Victoria.

These lectures will be augmented by lantern slides.

For many years national secretary of the National Teaching committee of the Baha'is of the United States and Canada, Mrs. McCormick has talked at universities, colleges, service clubs and to peace organizations in both countries.

Lectures in Victoria will be given Wednesday afternoon and evening in the main hall at Prince Robert House. Subjects of the addresses will be "Holy Land of Many Faiths" and "Is the World Safe for Humanity?"

From Victoria Mrs. McCormick goes on to Nanaimo and from there to Vancouver for a return engagement.

Leading Housewife Can't Keep House

JOHANNESBURG, South Africa (CP)—South Africa's No. 1 housewife doesn't get enough time to be a housewife.

She is Mrs. A. W. Stewart, president of the Housewives' League of South Africa, and her sad state of affairs has been brought on by having too many meetings to attend. "My husband never used to take my league activities seriously before, but now he has suggested that we hire a housekeeper," she said.

Baby Shower Tea

Date of the spring tea and baby shower to be sponsored by the Women's Auxiliary to Family Welfare and Children's Aid Society has been set as May 15 in the Douglas Room at the Hudson's Bay Company store.

Dr. and Mrs. A. N. Hardy of Regina are holidaying in the city and are staying at Empress Hotel.

Elegant COATS
Important to your wardrobe—a coat that looks stunning this season and seasons after. Gabardines, Tricotines, Barathea, Worsteds . . . all at
Mary Constance
784 FORT S.

Choir Gives Concert Proceeds To Cancer Station

Proceeds from the successful Eastern Star choir annual concert, held recently in Naval Veterans' Hall, will be given to the cancer dressing station.

Past Grand Matron, Mrs. Grace Shane, Vancouver, in opening the concert, spoke of work accomplished and activities of the dressing station.

Assisting artists were Mrs. Iris Paver, Mary O'Brien, Arthur Grodde, Stan Martin and Pat Thomas, also a vocal trio by Margaret Grodde, Lillian Foote and Kay Hilton. Accompanists were Mrs. R. Hopkins and Miss Martin.

During intermission Mrs. Hilton, on behalf of the choir, presented Mrs. Evelyn Clarke with a bouquet of roses in appreciation of her work as accompanist for the choir, also a bouquet to Mrs. Ida McMorran, leader of the choir.

Would you like to MODEL for Community and Jon Whitcomb in New York?

Jon Whitcomb, the famous illustrator, wants a Canadian girl as his model!
Fill an Application Form at
MC 8
ROSE'S LTD
JEWELERS 1317 DOUGLAS

Would you like to model in New York for a painting like this?

Enter the Community
THE FINEST SILVERPLATE
MODEL SEARCH NOW
and win all these exciting awards!
★ All expense trip to New York for you and your own chaperone (or husband). Stay at the Waldorf-Astoria for five days.
★ Model for Jon Whitcomb, painter of COMMUNITY'S beautiful young women. $100 fee per day, for three days (Canadian Funds).
★ $100 (U.S. Funds) for incidental expenses.
★ The original portrait of yourself by Jon Whitcomb (Value $2000).
FOUR EXTRA PRIZES—Four other lucky girls will each receive a $100 Canada Savings Bond.
Bring your photograph with you to our store and fill in an application form. Mail it with your photograph to Jon Whitcomb, c/o Oneida Community United, Niagara Falls, Canada, before midnight, May 1st.
This contest is sponsored by the makers of Community, the Finest Silverplate.
Fill in your Application Form at -
MC 1
1210 Douglas Street
Garden 7611
F. W. Francis LTD.

NEW ARRIVALS in Sportswear
For Your EASTER TIME PLAY TIME

Scurrahs have the things you want for your leisure wear during Spring's first holiday.
SWEATERS
Fully fashioned imported cardigans and pullovers . . . including the new "Sweater with the Collar." Sweater prices
$4.95 to $16.95
SPORT SHIRTS AND BLOUSES
White and colors.
$3.98 and $5.95
SKIRTS and KILTS
Authentic Tartans, flannels and fine worsteds.
$8.95 to $19.95
SLACKS
Gabardines and worsted flannels.
$12.95 to $19.95
"WESKITS" in gabardine to match or contrast.
$7.95 and $9.95
SCARVES
A gorgeous assortment of pure silk and chiffon scarves.
$1.00 to $4.95
New! Imported English Hunting Scenes ---------- $7.50

Scurrahs
728 YATES

Ex-Skipper Of 'Big Mo' Admits Error

Capt. W. D. Brown (left foreground), former skipper of the U.S. battleship Missouri, pleads guilty at navy court-martial in Norfolk, Va., to charges he was responsible for grounding of the ship in Hampton Roads Jan. 17. He could be given punishment ranging from a letter of warning to a priso nterm. Behind Brown is his counsel, Capt. C. C. Wood. Members of the court are, left to right: Capt. Leon J. Manees, Rear-Admiral Albert K. Morehouse, Rear-Admiral Maurice E. Curts and Rear-Admiral Stuart S. Murray.—(NEA Photo)

Northern Quebec Eskimos Require New Industries

MONTREAL (BUP)—A McGill University professor believes the survival of northern Quebec Eskimos may depend on the introduction of new industries in the sub-arctic.

Dr. Max Dunbar, associate professor of zoology at McGill, suggested to the Arctic Associates of Montreal that the fast-vanishing fur industry in the Ungava Bay district could be replaced by shark fishing.

He urged the establishment of two stations for purchase and processing of cod and shark and saw the possibility of a good Canadian market for shark skin.

Dr. Dunbar proposed two sites for the marine stations, at Port Burwell and Cape Hope's Advance. Port Burwell original was a Hudson's Bay Company post until 1941 when fur ran short in the area and the company evacuated its employees.

Port Burwell was the only place where Eskimos could rely on seal hunting. The port was on the main route of migrating seals, Dr. Dunbar said, and it was the best area in the Ungava Bay for codfishing—a summer employment.

But the scarcity of seal, walrus and whale and the poor condition of fur trading had combined to put Ungava Bay Eskimos in a bad sport, Dr. Dunbar said.

The zoology professor saw also the possibility of sheep farming in certain areas of the north. Soil in these areas could produce summer hay; seaweed could be used for sheep fodder as in Scotland; and the Eskimos could be taught slowly how to care for sheep, he said.

Dr. Dunbar pointed out the economy of the area was geared to the sea, not to the land, and if fish-processing plants were set up, they would give the whole economy of the sub-arctic area a much-needed shot in the arm.

Edmonton Men Get New Murder Trial

EDMONTON, Alta (BUP)—The Alberta Appeal Court has quashed murder convictions against two Edmonton men and ordered new trials.

The men, 23-year-old Joseph Gilbert and 35-year-old Hong Suey-chin, had been under the shadow of the gallows since January. They were convicted in separate trials of the roothouse strangulation of Sam Kee, Edmonton Chinese market gardener.

The Appeal Court judges were unanimous in their decision that the trial judge, Mr Justice C. C. McLaurin, misdirected the jury.

A properly fitted shoe should be one-half to three-quarters of an inch longer than the longest toe.

Milton Berle Divorced

NEW YORK (AP)—Former showgirl Joyce Matthews has obtained a divorce—for the second time — from television comedian Milton Berle. Counsel Samuel I. Hartman declared the divorce was granted today in the Virgin Islands to Miss Matthews, who was given custody of the couple's daughter, Victoria, 4. The two first were married in 1941, and divorced in 1947. Remarried last June, they separated a few months later.

Quebec Woman To Be Hanged

RIMOUSKI, Que. (BUP) — A 45-year-old housewife has been sentenced to hang on July 7 for the gunshot slaying of her 19-year-old daughter last April 5.

Mrs. Elise Plante-Dube of Matane sur Mer, Quebec, listened almost unmoved as Judge Wilfrid Edge announced the death penalty before a half-empty courtroom.

The middle-aged brunette was convicted Thursday night.

More flavour? That's because it's better tea
"SALADA" TEA

NORTHWEST Stratocruisers (From SEATTLE-TACOMA)
SPOKANE ..... 1 HOUR 10 MIN.
MINNEAPOLIS-ST. PAUL 5 HOURS 30 MIN.
CHICAGO ..... 7 HOURS 45 MIN.
DETROIT ..... 8 HOURS
NEW YORK ..... 9 HOURS 35 MIN.
Now! OVERNIGHT to HAWAII
NORTHWEST Orient AIRLINES
See your Travel Agent or contact
Northwest Airlines, Seattle (Phone: SENECA 5656)

U.S. Woman Composer To Offer Second Opera

Florence Wickham To Stage Premiere Of Legend Of Hex Mountain' In August

NEW YORK (UP)—The only woman opera composer in the U.S. wishes this country would encourage its native composers to write opera so she wouldn't be in a class by herself.

"There's no truth in the idea that America can't produce a Verdi or Wagner," Florence Wickham said. "We'll have native opera when there's a market for it."

Miss Wickham, who turned to operatic compositions 25 years after she had retired as a leading contralto at the Metropolitan Opera, said she has found operatic composing "a deluxe undertaking."

The tall blue-eyed blonde who sang with Caruso and Scotti ought to know. She had to go to Germany in 1938 to have her first opera, "Rosalind," produced. When news of its success seeped back to the United States she finally found a market here at home.

NEW WORK COMING

This summer Americans will have a chance to hear her second work, "The Legend of Hex Mountain." It is a folk opera with Pennsylvania Dutch trimmings, and Miss Wickham calls it a "real native work" because it has its setting in her home state. She wrote the whole works—music, lyrics, and libretto.

"It takes a lot of courage to write an opera when you know there is almost no chance of having it produced," she said. "But I do think there's a better chance of success if a composer writes about an American theme."

She has fashioned her plot about an old Amish legend that a witch who does a good deed is freed from the evil spell which binds her. Miss Wickham has obtained just about the best witch in the country for the role. She is Dorothy Manski, who won fame at the Metropolitan as the witch of "Hansel and Gretel."

The opera will have its premiere in August at the Plymouth, Mass., music festival with a cast of Metropolitan singers. Then Miss Wickham plans to move it to Broadway to chalk up a musical record. The late French composer, Cecile Chaminade, was the only other woman to write a successful opera, "La Sevillane."

BROADWAY BEST

"Broadway seems to be the only outlet for an American opera right now, although financing a New York production is prohibitive," Miss Wickham said. "There is little chance of getting a hearing with with one of our opera companies although singers, conductors and directors all are eager to try new works."

She said opera composers such as Kurt Weill and Gian Carlo Menotti already have given the Broadway public a taste for a layer of opera in their theatrical sandwich. If the appetite keeps growing, opera composing may become a paying proposition, she believes.

"Goodness knows, opera composing is the most up-hill work in the music world," she said. "I think it can be done only on direct inspiration with as little thought of box office sale as possible. Opera should be real art; that's why few composers can afford it."

The Amazon, flowing through South America, is the world's largest river.

Canadians in all walks of life prefer
AUSTIN ..."the most talked about car of the year"!

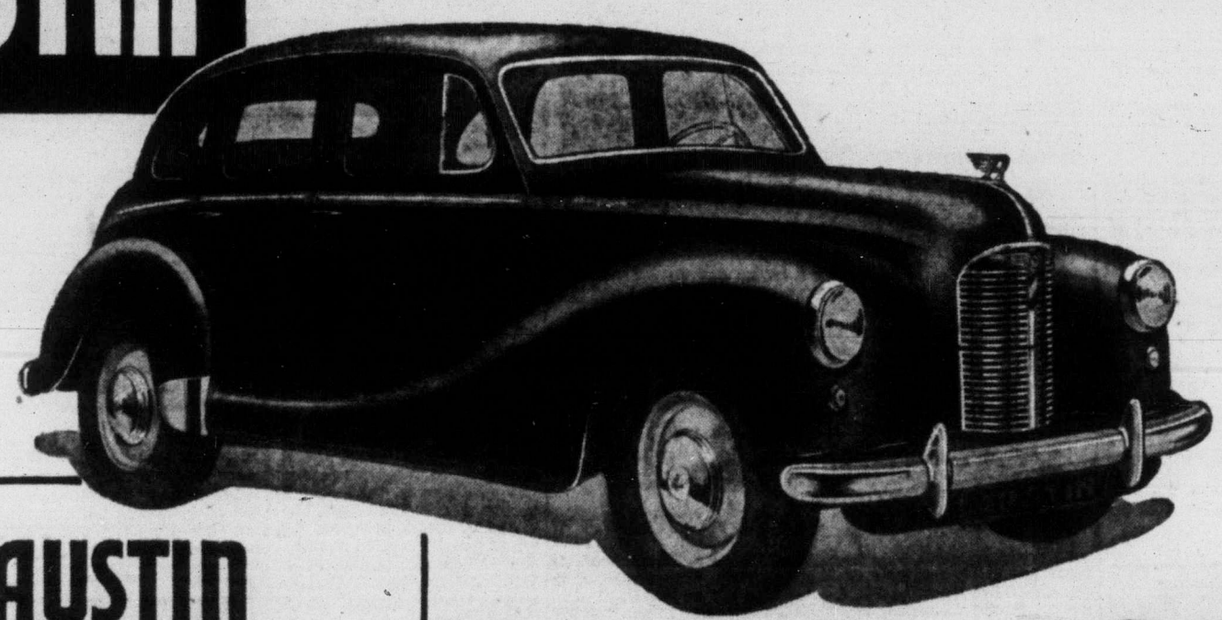

AUSTIN
The Car for Canadians
Wherever you go - in town or country - you'll find satisfied owners singing the praises of this great new Austin A40 Devon. For they've discovered - just as you will - that Austin provides all the beauty - the stamina - the luxury - the complete, unvarying dependability - of cars costing hundreds of dollars more - and at operating savings that will positively astonish you. You owe it to yourself to enjoy Austin's sparkling performance, its superb riding and driving comfort, fine big-car features, and amazing economy (up to 40 miles per gallon of gas). For unexcelled automobile value, join the legion of proud, happy Austin owners from coast to coast. See your local Dealer today for a convincing demonstration.

SHOWN IS THE AUSTIN A40 DEVON

"You Just Can't Beat Austin's Sensational Economy"

"Give Me Austin's Snappy Performance"

"I Like Austin's 'Big-Car' Roominess"

"Austin's Rugged Construction Means More Years of Trouble-free Service"

"I Like Austin's Smart, Distinguished Styling"

"Our Austin Handles Like a Dream"

NOTE Genuine Austin replacement parts and expert service are readily available throughout Canada and U.S.A. hundreds of authorized Dealers to serve you.

Vancouver Island Distributors:
THOMAS PLIMLEY LIMITED
PHONE G 7161. Established 1893 1010 YATES ST.

DEALERS:
SHAW MOTORS, Courtenay, V.I.
ROBISON SERVICE, Duncan, V.I.
WILTON MOTORS, Nanaimo, V.I.
OHS BROS. GARAGE, Port Alberni, V.I.

IT CALLS FOR A
WHITE OWL
INVINCIBLE and Streamline
CANADA'S LARGEST SELLING CIGAR

New Waw To Prove Dogs' Ownership

If Canadian Kennel Club has its way, nose-printing will officially be added to methods of identifying dogs. The method will be used, it is hoped, to identify purebreds. It is thought this method will prove more foolproof than tatooing. El Zorro, two-pound Chihuahua, rests on paw of 150-pound Great Dane.—(SNS Photo)

HARD ELECTRIC GLASS NEW DEVICE FOR HEAT

CORNING, N.Y. (AP)—A new glass is a transparent stove that heats air or boils water for coffee. All you do is push a switch to feed electric current into the glass.

The glass has a transparent skin that conducts electricity, but resists enough to make the glass hot, up to 660 degrees Fahrenheit. The skin is a metalic oxide only about 16-millionths-of-an-inch thick.

Heaters made of flat panels of this glass are being used to keep baby chicks warm in brooders, to dry textile yarns and dry the lacquer on plastic playing cards. These are the first field tests of the new glass, Corning said.

You might also have wall panels of electric glass to heat a bathroom. The glass is being used for ice-free windshields on the bridge of a ship in Arctic service. It could be used for auto windshields, if auto batteries were changed to supply alternating current.

The glass can produce a wide range of temperatures, depending on the resistance of the film and the power of current used, said Rushmore H. Mariner, director of new products at Corning.

In heaters, the electric glass saves space and gives uniform heat, he said. In the coffee percolator, the skin reflects heat inward to the water for high efficiency

The glass used is one of the strong, tough heat-resistant types used for cooking, and it can be fashioned into any shape. The electric skin is applied to the glass at high temperature. The skin is more resistant to scratching or to chemicals than the glass itself, he said.

HOW THE TWIG IS BENT SO GROWS THE TREE

By JULIUS DINTENFASS, *D.C., B.Sc., F.I.C.C.

Many people are surprised to learn that young children receive chiropractic spinal adjustments. They are under the mistaken impression that the adjustment is a vigorous and painful form of treatment.

Julius Dintenfass *Doctor of Chiropractic

The fact is that not only young children, but even babies are regularly under chiropractic care. It is a revealing sight to observe how the average child enjoys it. Once the child realizes that the chiropractor is not going to stick any needles into his body he looks forward, with great pleasure, to taking the adjustment. If parents could only realize the great importance that chiropractic plays in maintaining the health and bodies of little children, they would place "visit to the chiropractor" high on their list of reminders.

There is a time-old saying that, "As the twig is bent, so grows the tree." This wise saying is especially applicable to children. Many parents who notice defects of health and posture in their children often resort to the wishful thought that, "He will grow out of it." As a matter of fact, the children usually, "Grow into it."

This article inserted by CHIROPRACTORS ASSOCIATION OF BRITISH COLUMBIA To Promote Thorough Understanding of This Branch of Healing Art

LANCASHIRE TEAM REPORTS

U.S. Cotton Mills Leading U.K. In Productivity, Group Discovers

By CYRIL DUNN

LONDON — Upon the most favorable basis of comparison it takes twice as many operatives in the cotton-spinning mills of Lancashire to produce the same amount of yarn in the same time as it takes in United States mills.

This is one of the conclusions reached by the Lancashire team which in October and November of last year toured the main centres of the American cotton industry, between Boston in the north and New Orleans in the south. The team's report has just been issued by the Anglo-American Council on Productivity.

There can be little novelty in a report which compares Lancashire mills unfavorably with their U.S. counterparts. The comparison has been made before. The difference in this instance is that is comes, unanimously, from the very heart of the Lancashire industry itself.

REPRESENTATIVE

Led by C. Henniker-Heaton, director of the Federation of Master Cotton-Spinners' Association, the team seemed to be thoroughly representative.

The tone of its report is by no means critical. Indeed, it draws very few direct comparisons, preferring simply to describe how things are done in the U.S., to summarise some of the results, and to leave Lancashire managers and operatives to draw their own conclusions. This necessarily makes the report a somewhat esorteric document, but one which for that reason is likely to be the more effective.

Unlike the reports issued by earlier teams from other industries, the cotton-spinning report makes no recommendations. But, the members say "it will be clear that action under a number of heads is desirable in the interests both of our industry and the whole country:"

The report reitorates that there is a great disparity between the average productivity of American and British mills in favor of the U.S. The high productivity in the republic, it says, is obtained "without sacrifice of the yarn quality demanded by the subsequent processing and without diminution of machine efficiency."

The team has drawn some direct comparisons in terms of productivity, but hastens to add that such comparisons can be misleading and that, in any event, high productivity alone is not enough. It must be related to a full and proper use of machines and a careful attention to costs.

IN CARD ROOM

But in the card room, where the raw cotton is prepared for spinning, work done by 100 American operatives takes 263 in the average English mill, 197 in English mills where the best use is made of labor, and 153 in English mills where labor is scientifically deployed and where the number of processes is the same as in U.S. mills.

In the ring-spinning room, where 100 American operatives are needed to produce a given quantity of yarn in a given time, all English mills need an average of 238 (ranging as high as 328), while the average at the better mills is 193.

It is pointed out that some English mills come very close to the U.S. productivity average. The best Lancashire practice has in some instances brought the difference down to as low as three.

While the report makes no direct recommendations, it does put in a strong plea for the use of the principles of work-study in assessing the correct load for each job.

PLEADS NOT GUILTY

A plea of not guilty was entered by Susan M. Pike, 2164 Oak Bay Avenue, in Oak Bay police court Friday afternoon to a charge of careless driving. She was remanded for one week. Charge arose following an accident in which she was involved March 17 on Oak Bay Avenue.

30,000 Lepers To Be Aided

KITCHENER, Ont. (CP) — A colony for Paraguay's 30,000 lepers is to be established through the efforts of the Mennonite Central Committee of North America.

Cornelius J. Dyck, director of the committee's south American program, said in an interview here that assistance had been promised by the New York headquarters of the American Mission to Lepers.

Mr. Dyck, here on a visit to Canadian headquarters of the Mennonite relief agency, said the leper colony project will be a "thank you" to Paraguay for accepting 5,000 Mennonite refugees from Europe since the Second World War.

LONDON (CP)—B. P. Babkin, McGill University physiologist, and H. S. M. Coxeter, professor of mathematics at the University of Toronto, have been made Fellows of the Royal Society. They are among 25 new Fellows elected at a meeting of the society in London.

Oil Refinery Plan For Kent

ISLE OF GRAIN, Kent, Eng. (CP)—A £30,000,000 ($93,000,000) oil refinery which will provide jobs for 2,000 persons is planned for this lonely peninsula which divides the Medway and Thames Rivers.

Plans, yet to be given a go ahead by the government, would include establishment of a miniature township complete with ships and public services. It would cover 1,000 acres of what is now marshland.

Fourteen jetties would be built out into the Medway River to accommodate large tankers which would bring crude oil from the Persian Gulf for refining.

The project is planned by the Anglo-Iranian Oil Company.

LAST STRAWS by Stevens

"There must be an easier way to light a furnace than this".

Heat with oil and rid yourself of troublesome furnace care, the worries of uncertain heat . . . An Imperial Oil contract, with the Imperial Weather-controlled delivery service, gives you comfort, convenience, cleanliness automatically . . . The Esso Oil Burner has fuel-saving features no other burner can offer.

IMPERIAL OIL LIMITED Esso

fagged at 40?

If you feel this way perhaps your blood needs the cleansing action of Burdock Blood Bitters to help rid your system of waste matters. By so doing, Burdock Blood Bitters help promote the circulation of *rich, energizing blood*, relieves dyspepsia and also helps vital organs function properly. Burdock Blood Bitters should help you as it has helped thousands of others, to feel better and peppier.

Burdock Blood Bitters

HELPS CLEANSE THE BLOOD

Golden CREAM STYLE Corn

... makes delicious corn fritters!

ROYAL CITY CANNED FOODS

One of life's PROUD moments...

It comes to you the day you drive your new Monarch home. It's the thrilling, deeply satisfying pride of owning the *fine* car you always wanted. And it is pride that will last for years, for the 1950 Monarch is years ahead . . . in styling, inside and out . . . in riding comfort . . . in dependability. Your Monarch dealer will be happy to tell you about the features of this truly outstanding Monarch car. And while you're there take the wheel . . . sample the pride you'll know when you' *Ride like a King in a 1950 Monarch!*

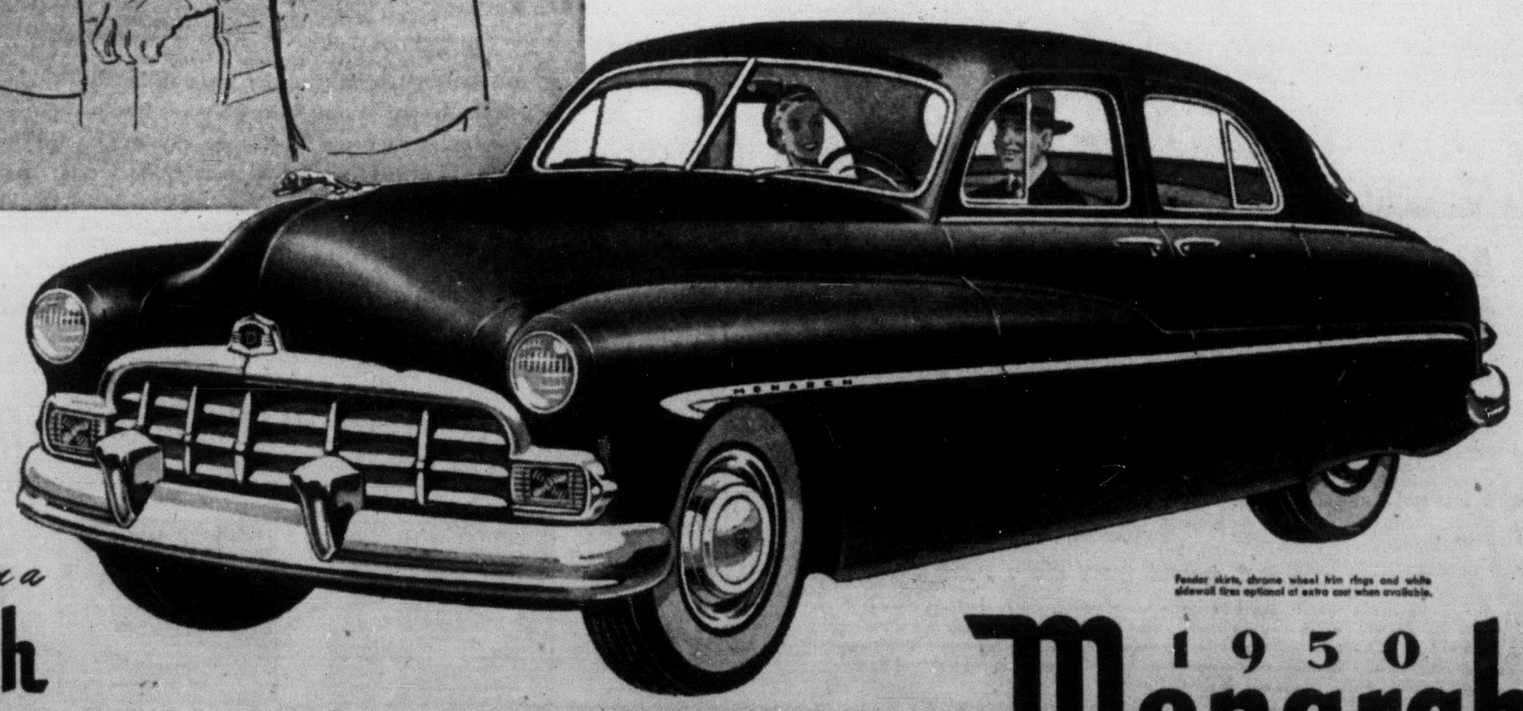

Fender skirts, chrome wheel trim rings and white sidewall tires optional at extra cost when available.

Ride like a King in a Monarch

1950 Monarch

Ford MONARCH

SEE YOUR MONARCH DEALER FOR A DEMONSTRATION DRIVE

NATIONAL MOTORS LIMITED 819 YATES ST. G 8177

Scene During Riots In Italy

A woman demonstrator in Rome, arrested during widespread riots that marked a 12-hour Communist-called general strike, tries to bite hand of a policeman. Street battles in the Italian capital were halted when police fired into the air and drove jeeps into mobs.—(NEA Photo)

Epstein's 'Lazarus' Gets Warm Praise Of Critics

In Latest Work Sculptor Attempted To Show Man Coming From Death To Life

LONDON (CP) — Sculptor Jacob Epstein has carved a miracle. It is a massive portrayal in stone of Lazarus, the man Jesus raised from the dead.

The figure, more than seven feet high and weighing 1½ tons, stands erect like a monolith, its human form emerging through a wrapping of funeral bands.

"I have tried to express the idea of a man coming from death to life," said the 70-year-old U.S.-born sculptor.

Critics lavished praise on the carving. Rating it among Epstein's major achivements, the London Daily Telegraph critic said "no other living sculptor could come as near to realizing the subject."

Said the Manchester Guardian: "The head is contorted, as it might be looking for the light after four days in the grave. But the rest of the body—a powerful one—clearly lies beneath the winding-sheet, hinted at rather than expressed."

Epstein, whose more than 40 years in Britain as a sculptor have seen many storms rage around his works, said he didn't think "Lazarus" would be controversial.

"I hope not," the artist said. "But then I have never intended any of my works to be controversial."

Epstein's first major effort, a group of 18 figures to decorate the British Medical Association building in the Strand, was attacked by newspapers and religious bodies. That was 42 years ago. Since then his monumental carvings of religious subjects have periodically raised critical rumpus.

BUCK ESTATE IS $100,000

SAN ANGELO, Tex. (AP)—Frank Buck, famed big game hunter who died a week ago, left an estate valued at $100,000, probate proceedings revealed. The widow, Mrs. Muriel Buck, and their daughter, Barbara, will share the estate.

200 Lose Jobs

DRUMHELLER, Alta. (CP)—The Western Gem and Jewel Coal Mine of Western Fuels Ltd., which employed 200 miners before it closed a month ago, has been abandoned. Placards were posted on the pithead telling miners that work there was finished.

When the mine suspended operations a month ago, a dropping off of orders for coal was given as the reason for the mine's shutdown. No reasons were given today for the mine's abandonment. It was operated by Western Fields Ltd. of Winnipeg.

NICELY COVERED with daffodils is Nancy Jean Davis, 17, Daffodil Queen of the Puyallup Valley, as she gives a sendoff to the first big air movement of the blossoms from Seattle. During the peak of the season, 15,000 pounds will be shipped daily.—(NEA Photo)

Lawn tennis first came into existence in 1873 under the name of "spharistike."

Jungle Cleared To Grow Food

LUCKNOW, India (CP) — Nearly 17,000 men of India's civil defence force have been battling an 8,000-acre stretch of barren jungle near here, uprooting trees and clearing undergrowth. The state food production department will launch agricultural operations on the land this season.

New Atomic Project

WASHINGTON (AP) — A secret new atomic project expected to cost $7,000,000 is being undertaken in the San Francisco Bay area, the U.S. Atomic Energy Commission announced here. It involves the building of a "particle accelerator" for use in a research program. Whether this is connected with the attempts to make a hydrogen bomb was not stated.

QUALITY RYE Distilled in Bond
ADAMS OLD RYE WHISKY
ASO-3
This advertisement is not published or displayed by the Liquor Control Board or by the Government of British Columbia.

New Zealand Engineers Plan Geothermal Tests

ROTORUA, N.Z. (CP)—New Zealand's geysers, boiling mud pools and steam blowholes, hitherto looked on as interesting tourist attractions, are likely to become a major source of cheap electricity.

The government has decided to give top priority to scientific tests to determine whether the vast reservoir of steam power imprisoned below the earth in the thermal regions can be used for geothermal power generation.

The North Island of New Zealand at present depends almost entirely on hydro-electric power. There is not sufficient coal produced to supply industry and also large-scale power generating plants. The demand for power is rapidly increasing in the North Island, main centre of population and industry, and as a result suitable rivers are being harnessed with great chains of hydro-electric stations. But the available rivers will run out in a few more years and there is no indication the demand will taper off before then.

As a result the government is turning to the thermal regions which are scattered throughout the island. Hot springs and steam vents occur in many places, but the main area of activity is in the Rotorua-Lake Taupo district in the centre of the island. In Rotorua township increasing use is made of the thermal activity for central heating and hot water and bores that have been put down prove that there is a vast reservoir of untapped power beneath the earth over a wide region.

ITALIANS' EXPERIENCE

In Italy a group of power stations with a capacity of 250,000 kilowatts is operated by geothermal steam and it is estimated that a much greater power output even than this could be obtained in the Rotorua region if technical conditions are suitable.

Probably sufficient power could be generated to supply all the North Island's needs for many years.

A detailed survey of the area will be made and many test bores will be put down. If the trials prove successful Italian engineers from the project there will be brought to New Zealand to assist in the installation of power stations.

British Death Rate Hits New Low In History

LONDON (UP)—The Health Ministry disclosed Britain's death rate has declined 20 per cent in the last 10 years to the lowest point in history.

New lows have been reached in death rates of most diseases, the report said. Sir William Jameson, chief medical officer of the nationalized health program, said the improvement in Britons' health since the war has been "wonderful."

But the ministry reported increased deaths from cancer, polio, dysentery and food poisoning. It said there is a shortage of doctors, female nurses, blood donors and hospitals.

The death rate among children has declined more than 50 per cent in the last 10 years, it reported.

The report covered the year ending March 31, 1949.

This is the type of painting for which YOU may model in New York.

And here is Jon Whitcomb, one of this Continent's greatest illustrators. He wants a Canadian girl as his model!

Are YOU the girl Jon Whitcomb is looking for?

You Can Win All These Exciting Awards

★ All expense trip to New York for you and your own chaperone (or husband). Stay at the Waldorf-Astoria for five days.
★ Model for Jon Whitcomb, painter of COMMUNITY'S beautiful young women. $100 fee per day, for three days (Canadian Funds).
★ $100 (U.S. Funds) for incidental expenses.
★ The original portrait of yourself by Jon Whitcomb (Value $2000).

This may be your chance of a lifetime. Jon Whitcomb, one of this Continent's best known illustrators, is looking for five new, undiscovered faces to model for color page advertisements of Community Silverplate. He asks that one of these girls should be a Canadian!

Here's what you do . . .

Take your photograph (portrait or snapshot) to your favourite jewellery store or silverware department. Fill in an entry blank. Mail it with your photograph to Jon Whitcomb, care of Oneida Community Limited, Niagara Falls, Ontario. Your portrait will be forwarded to New York. No application post-marked later than midnight May 1st will be considered. Decision of the judges will be final.

FOUR EXTRA PRIZES—Four other lucky girls will each receive a $100 Canada Savings Bond.

GET AN APPLICATION BLANK FROM YOUR SILVERWARE DEALER TODAY

Community* THE FINEST SILVERPLATE

Oneida Community Limited (Division of Oneida Ltd.) NIAGARA FALLS CANADA

NOW { THE RESTMORE Flex-o-lator* MATTRESS

THE GREATEST MATTRESS NEWS IN 25 YEARS !

Flex-o-lators, laid over entire top and bottom surface of inner spring unit, form a miracle support of one-inch spaced fine wires—the perfect padding support. This sensational, new, added feature—Flex-o-lators—assures Restmore mattresses will retain their original tailored appearance and smooth, buoyant, restful surface years longer than ever before thought possible.

Flex-o-lators in Restmore mattresses prevent the padding sinking into coils, or shifting or lumping—no sag, no noise, no damaged cover.

Get this new, invigorating Restmore Flex-o-lator mattress . . . sleep soundly and comfortably!

*. . THE MIRACLE PADDING CONTROL !

WATCH FOR THE RESTMORE TAG ON THE MATTRESS AT YOUR ..... Flex-o-lator FURNITURE DEALER

6 SAFETY FILM

Somersaulted Three Times

Released from hospital after three weeks' illness, Mrs. James Foley of Toronto went for ride with sister. Borrowed car shown, ended up in a cemetery. (SNS Photo)

Peanut Farms Extend Soil Erosion In U.S.

ANADARKO, Oka. (BUP) — Farmers in the "potential dust bowl" of southwestern Oklahoma are blaming patriotism and short-sighted profiteering for the disaster which threatens 150,000 acres of prairie farmland.

The chief villian is the lowly peanut, which robs the soils of its strength.

Peanuts have been a big crop since 1943 in Caddo County, north of Anadarko. Now 60,000 acres of Caddo County topsoil are blowing away in the first major outbreak of wind erosion here since 1936.

Peanut planting was urged by the federal government starting in 1943, and profits up to $150 per acre per year were guaranteed by price support regulations. Uncle Sam badly needed peanut oil during World War II to replace vegetable oil imports from overseas. Peanut growing was not only profitable —it was patriotic.

In other section of the southwestern plains, intensive wheat cultivation is blamed for the series of dust storms which signal the crisis in the nation's breadbasket. A six-months drought in the vast area is the immediate cause of the soil blowing.

RAILWAY CARS CLASSROOMS

Wheeled Schools Welcomed In Remote Regions Of Ontario

FORT FRANCES, Ont. (CP)—The school of wheels brings far more than the bare three Rs to the children of isolated parts of the Rainy River district.

It is their only link with other children and with the immense, unguessed-at world.

The school, one of seven converted railway cars that trundle over the railway lines through the remote parts of Ontario, serves the itinerant child population.

THEIR DIFFICULTY

Children of lumbermen, trappers, sectionhands, pilots, fishermen and park rangers are moved around too much to attend a permanent school.

Instead, the rolling classroom visits them for five to seven days every six weeks. The teacher hears and corrects their lessons, and leaves a new batch of homework with them against the next "class."

Despite the fact that the youngsters have to live beside the track—sometimes in shacks in 40-below-zero weather—during the protracted lessons, the cars have the highest attendance record of any in the province.

Car No. 4, which prowls the 450-mile route from Port Arthur to Fort Francis, has a 95 per cent attendance record.

The parents also like the system. In the classroom portion of the car they gather at night for cards, political discussion, chess and music — welcome breaks in the monotony of life in isolated areas.

In addition to the tales of Cicero and Marco Polo and the calisthenics of the arithmetic tables, the children learn about each other.

EVERYONE LEARNS

Mrs. James Chalmers, wife of the teacher of No. 4, has this to say:

"While we hope we have succeeded in bringing something into the lives of both children and parents, the advantages have been far from one-sided.

"We have learned much . . . of the ways and customs of many nationalities. Our small daughter, Mary Kathryn, is learning one of the greatest lessons in true democracy as she makes mud pies happily and indiscriminately with Indian and white, Pole, Ukrainian, French, Swedish and English children."

Peers Finance Holiday Plans

LONDON (CP)—Lord Tweedsmuir, 38-year-old son of the late Governor General of Canada, has gone into business—a "holidays for hire" business.

Along with 53-year-old Lord Teynham, Tweedsmuir has formed Holiday Fiance Ltd., a £10,000 ($31,000) company which will lend money for holiday purposes. People who borrow to meet vacation expenses will be given several months to pay.

The son of John Buchan has traveled extensively in Canada. Lord Teynham, a deputy speaker of the House of Lords, also knows many parts of the world.

Prescriptions Given Tests

LONDON ((CP)—Two doctors who objected to supplying test prescriptions on the ground they would be parties to "snooping" on druggists, were told by the Medical Benefit Committee that their view was mistaken.

The committee said that under National Health Service regulations practitioners are asked to supply, from time to time, prescriptions for use in testing drugs and appliances. All doctors but two asked for these test prescriptions had complied.

"We are of the opinion that the two practitioners hold a mistaken view of the position," the committee told the London executive council of the National Health Service. "The request of the council is not made with the object of setting a trap for the chemist, but only to confirm that he is dispensing in accordance with his agreement."

CAPEL ST. MARY, Suffolk, Eng. (CP)—A Muscovy duck made a house-to-house flight around this village. The Royal Society for the Prevention of Cruelty to Animals suggested as explanation that the duck had been jilted by its mate and was searching for it. It has now been provided with a new one.

Sweden To Build Big Icebreaker

STOCKHOLM (CP)—A Swedish government icebreaker to cost $2,000,000 will be built at the Karlskrona navy yard in southern Sweden, and will be ready for service in the winter of 1952-53. It will be the last of three powerful, sea-going icebreakers, in addition to a number of smaller ones, owned by the largest port cities.

Honored On Hill

FOVANT, Wiltshire, Eng. (CP)—The badge of the Wiltshire Regiment is to be carved on a hillside above this village. The reproduction is to be 132 feet long and 127 feet high. The work is being done by members of the wartime Home Guard.

Captured flavour of the Indies....

This advertisement is not published or displayed by the Liquor Control Board or by the Government of British Columbia.

it's easier to build with . . .

3/4" seven-ply
SYLVAPLY
WATERPROOF - GLUE
PLYWOOD

Douglas Fir

Make modern, space saving built-ins with money saving SYLVAPLY—big, rigid ¾" panels of real Douglas Fir plywood simplify cabinet work, add new beauty and utility to your home.

Sold by Lumber Dealers

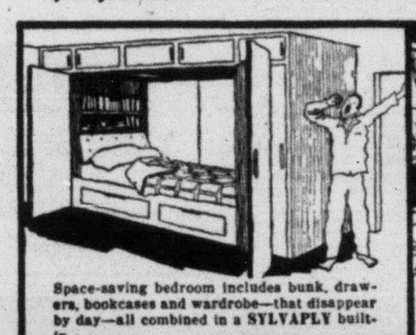

Space-saving bedroom includes bunk, drawers, bookcases and wardrobe—that disappear by day—all combined in a SYLVAPLY built-in.

Combination bedroom and child's playroom, with handy built-ins of ¾" SYLVAPLY providing space for clothing, books and hobby equipment.

SYLVAPLY storage wall between hall and living room—with closets on the hall side and smart built-ins for the living room.

A den or study with everything handy. Storage wall of ¾" SYLVAPLY provides ample space for sports equipment and books.

Another arrangement to save precious space —easily built with ¾" SYLVAPLY. Bed slides into cabinet and becomes couch for day use.

Good housekeeping made easy — convert waste space into convenient storage walls and cupboards with ¾" SYLVAPLY Douglas Fir Plywood.

H. R. MacMILLAN SALES
VANCOUVER • EDMONTON • WINNIPEG
LONDON • TORONTO • MONTREAL

Spring Condition your car with this

Complete 6-way Service

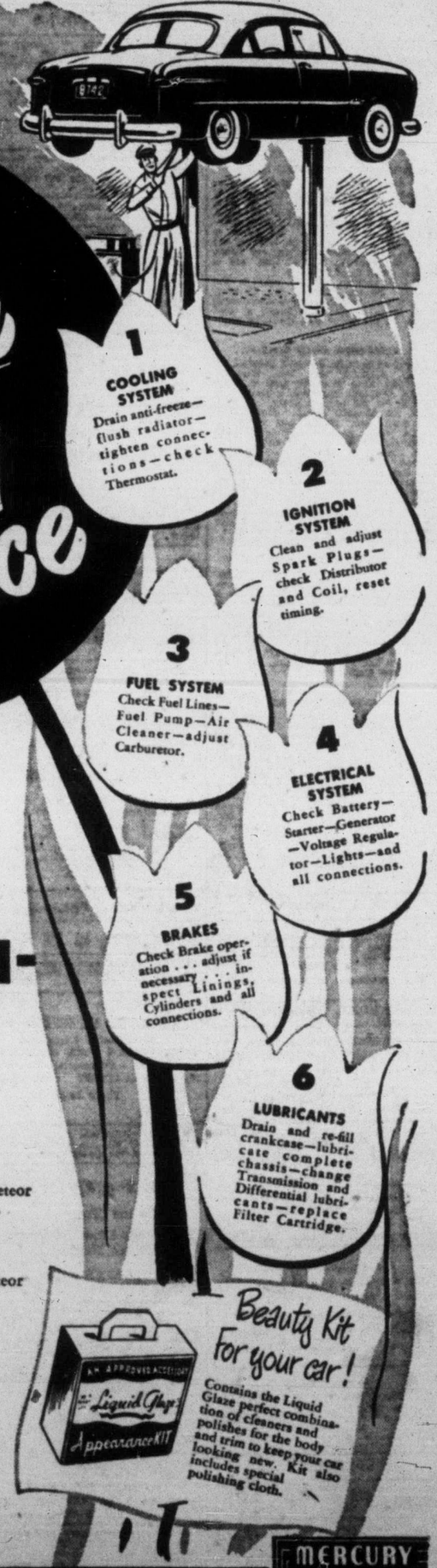

see your
FORD - MONARCH DEALER
or your
MERCURY-LINCOLN-METEOR DEALER

Before you answer Spring's call to the open road, remember: your car needs more than just a change of oil . . . it needs the *Complete, 6-Way Service* offered by your Ford-Monarch Dealer and Mercury-Lincoln-Meteor Dealer. This *complete* servicing makes your car truly "ready for the road", ready to give you dependable, trouble-free driving. Your local Ford-Monarch Dealer or Mercury-Lincoln-Meteor Dealer can service your car best because he *knows* it best . . . and his *expert servicemen* can give you the best service because they use *factory-approved equipment, factory-approved methods* and *Genuine Ford Parts.*

Beauty Kit For your car!
Contains the Liquid Glaze perfect combination of cleaners and polishes for the body and trim to keep your car looking new. Kit also includes special polishing cloth.

Drive in today!

Ford MONARCH
OVER 1100 DEALERS COAST-TO-COAST
MERCURY LINCOLN Meteor

GLADWELL MOTORS LTD.
PANDORA at QUADRA B 2111

NATIONAL MOTORS LTD.
819 YATES ST. G 8177

These are the children who needn't worry about their parents' old age...

this is the mother who is assured of independence

and this is the father who took care of the future with a Retirement Income Policy from...

950A

THE MUTUAL LIFE of CANADA

LIFE INSURANCE AT LOW NET COST

Branch Office, 201-20 Scollard Bldg., VICTORIA, B.C.
FRED M. McGREGOR, C.L.U., Branch Manager

City Representatives:
V. A. Ridgway, Richard H. Beere, Daryl Elford, C.L.U., William F. McColl, Donald K. Smyth, James Elrick, Bruce Thompson.

District Representative:
Bert Evans, Duncan, B.C.

LOW COST
BETTER RESULTS

TIMES WANT AD SECTION

B 3131 8 a.m. to 5.30 p.m. Daily except Sunday
B 3132 5.30 p.m. to 8 p.m. Except Sat. and Sun.

Victoria Daily Times

R. P. HODGES, Editor-in-Chief.
R. G. THOMSON, General Manager.

Published every afternoon except Sunday by the Times Printing and Publishing Co., Ltd. 630 Fort Street Victoria B.C.

Subscription price: Daily by carrier $1.25 a month. Daily by mail in Canada except airmail: one year $12.00; Saturday by mail in Canada except airmail, $5.00 per year.

Authorized as second-class mail, Post Office Department Ottawa.

Representatives: United States, Henry De Clerque Inc., Tribune Tower, Chicago, Ill., U.S.A.
Great Britain: Clougher Corporation, 36 Craven Street London W.C.2

Members of The Canadian Press: The Canadian Press is exclusively entitled to the use for publication of all news dispatches credited to it or the Associated Press, and also the local news published therein. All right to republication of special dispatches herein are reserved.

In the event of a typographical error advertising goods, properties, merchandise, etc., at less than the proper prices the Victoria Daily Times will furnish letters to advertisers stating the correct prices but goods may not be sold at the price printed in error and the difference charged to this newspaper.

All births published in the Victoria Daily Times will be broadcast free of charge over Radio Station CKDA on the 10 p.m. Times news broadcast.

VITAL STATISTICS

BIRTHS

BELL—Born to Mr. and Mrs. J. W. Bell, of 145 Government Street, a daughter, Margaret Rose, on Saturday, April 1, 1950, at Royal Jubilee Hospital. Weight, 7 lbs, 15 ozs.

EWING—Born to Mr. and Mrs. Gordon Ewing (nee Ruth Turner), 2206 Sayward Avenue, a daughter, Patricia Jean, on Sunday, April 2, 1950, at Royal Jubilee Hospital.

GENEST—At St. Joseph's Hospital, on April 2, 1950, a daughter, born to Mr. and Mrs. Joseph Genest, of 841 Princess Avenue.

MORTON—Born to Mr. and Mrs. Donald Morton, of 59 Oswego Street, a son, on Sunday, April 2, 1950, at St. Joseph's Hospital.

RANDALL—Born to Mr. and Mrs. David Randall, of 303 Henry Street, a son, on Monday, April 3, 1950, at St. Joseph's Hospital.

WILLIAMS—Born to Mr. and Mrs. Llewellyn Williams, of 732 Front Street, a daughter, on Saturday, April 1, 1950, at St. Joseph's Hospital.

ENGAGEMENTS

FISHER—HUCK

Mr. and Mrs. A. E. Fisher, 2013 Cameron Street, announce the engagement of their youngest daughter, Joy Beverley, to Lawrence Gibson Huck, second son of Mrs. Francis Huck, of 2821 Blackwood Avenue, and the late Mr. F. Huck. The wedding will take place at 8 p.m. on Saturday, May 6, 1950, at St. John's Church. Rev. George Biddle will officiate.

MARRIAGES

COCHRANE—HARDY

The marriage is announced of Doreen Mary Hardy, daughter of Mrs. J. Hardy and the late Mr. E. Hardy of 901 Fairfield Road, to William McKenzie Cochrane, son of the late Mr. and Mrs. W. Cochrane of Port Glasgow, Scotland. The wedding took place on Saturday, April 1, 1950, at 8 p.m., in Fairfield United Church with Rev. William Allen officiating.

DEATHS

DOREEN IDA CHANEY

Passed away at the St. Joseph's Hospital, on April 1, 1950, Doreen Ida Chaney, aged 17 years, and born in Victoria, beloved daughter of Lieut. L. Chaney, M.B.E., R.C.N., H.M.C.S. Ontario, and Mrs. Chaney of 2916 Prior Street. Survived by, besides her loving parents, her grandparents, Mr. and Mrs. George W. Rogers of 899 Seven Oaks, and Mr. Charles Chaney of 130 Menzies Street; her uncle Mr. David Rogers of Port Alberni, and aunt, Mrs. Cyril Drever of Hardisty, Alta. The late Miss Chaney had attended Queen Elizabeth High School in Halifax and Victoria High School and was an officer in Bethel, No. 2, of British Columbia, Order of Jobes Daughters.
Funeral services will be held in the Memorial Chapel of Chimes of the Sands Mortuary Ltd. on Tuesday, April 4, 1950, at 1.30 p.m. Chaplain B. A. Peglar will officiate. Interment in the Royal Oak Burial Park. (Halifax papers, please copy.)

EMILY MARY COLLIS

Passed away on Sunday, April 2, 1950, Miss Emily Mary Collis, of 857 McClure Street, aged 87 years; born in Hampshire, Eng., and a resident of this city for 22 years. She leaves a sister, Mrs. Alice B. Atherton in Verdun, P.Q.
The remains are resting in Hayward's B.C. Funeral Chapel, pending funeral arrangements.

REV. CHARLES FLEMINGTON

Passed away on Sunday, April 2, 1950, at St. Joseph's Hospital, Rev. Charles Flemington, of Glenshiel Hotel, aged 87 years, minister of the United Church of Canada, retiring in 1930; born in Blandford, Eng., came to Canada 48 years ago and had been living in Victoria for four years. He leaves his wife, in Victoria; four sons, Dr. William Thomas Ross of Sackville, N.B.; Paul Flemington, Toronto; Humphrey Flemington in Haulton, Maine, U.S.A., and Frank Flemington in Toronto; two daughters, Kathleen in Petitcodiac, N.B., and Leonora in Moncton, N.B.
The remains are resting in Hayward's B.C. Funeral Chapel and announcements of funeral will be made at a later date.

EMILY FLITCROFT

Emily Flitcroft, beloved widow of John T. Flitcroft; born April 26, 1866, at Bolton, Eng., passed to her rest Friday, March 31, 1950. She leaves three sisters, one in Victoria, Miss Elizabeth Loftus of 2951 Donald Street, and two in Bolton, Eng., and is also remembered affectionately by members of her late husband's family.
Funeral services will be held on Tuesday, April 4, 1950, at 3 p.m. in St. Martin's-in-the-Fields Church, Obed Avenue, Rev. Canon S. J. Wickens will conduct the service, assisted by Rev. Canon H. W. G. Stocken and Rev. Canon A. E. Greenhalgh. Interment in Colwood Burial Park. McCall Bros., Funeral Directors.

DEATHS

GEORGE HALL

Passed away at the family residence, 1229 Juno Street, on Monday, April 3, 1950, Mr. George Hall, aged 71 years; born in Burnmoor, Durham, Eng., and a resident of Victoria for the past 40 years. Survived by his wife, Margaret Hannah; three sons, John and Harold at home, and Eric with the R.C.A.F. in Rockcliffe, Ont.; two daughters, Mrs. P. Willard and Mrs. William Watt of Lone Butte, B.C.; three grandchildren; also one brother and one sister in England.
Arrangements will be announced later by the Sands Mortuary Ltd., Funeral Directors.

MRS. HENRIETTA HODGSON

Passed away on Saturday, April 1, 1950, at her daughter's residence, 1221 Reynolds Street, Saanich, B.C., Henrietta Hodgson, in her 83rd year, widow of the late Isaac Hodgson. She is survived by three daughters, Mrs. Bessie Minty of Victoria, Mrs. C. Goodfellow, Southshields, Eng., and her son, Maj. Hodgson Goodfellow, M.B.E., E.D., of Kingston, Ont.; Mrs. S. Nicholson of Sunderland, Eng., and several grandchildren and great-grandchildren.
Funeral services will be held from the Thomson Funeral Home on Tuesday afternoon, April 4, 1950, at 3 p.m., with Rev. F. Pike officiating. Interment in Royal Oak Burial Park. (No flowers, by request.)

WILLIAM C. JENKINS

Passed away suddenly at 551 Johnson Street, on Saturday, April 1, 1950, Mr. William C. Jenkins, aged 65 years; born in York County, Eng., and a resident of Victoria for many years. Survived by one son, W. W. Jenkins of 4849 Lucile Street, Seattle, and a daughter, Mrs. Elizabeth J. Smith of 3411 36th Avenue S., Seattle, Wash.
Arrangements will be announced later by the Sands Mortuary Ltd., Funeral Directors.

KWAN MAI

Passed away at the Royal Jubilee Hospital on March 31, 1950, Kwan Mai, aged 70 years; born in Canton, China, and a resident of Victoria for the past 49 years, late residence, 1650 Earle Street. Survived by relatives in China and cousins in Victoria.
Funeral services will be held in the Memorial Chapel of Chimes of the Sands Mortuary Ltd., on Tuesday, April 4, 1950, at 3 p.m., Rev. M. F. Leung officiating. Interment in the Chinese Cemetery.

THOMAS (TOMMY) ALLEN MARTIN

On Saturday, April 1, 1950, Thomas (Tommy) Allen Martin passed away in Victoria. Born in Ramsey, Isle of Man, Mr. Martin came to this city 40 years ago, and was employed by the B.C. Coast Service, C.P.R., until 1948. He leaves to mourn his passing, his wife, Lilly of 817 McClure Street; his father, and one sister, Mrs. W. Speedy, Isle of Man, and a brother, John L. of this city.
Funeral services will be held in the Chaplin Funeral Chapel on Tuesday, April 4, 1950, at 2 p.m., with Archdeacon J. K. Irwin officiating, followed by cremation in the Royal Oak Crematorium.

ELIZABETH OGLE POTTS

Passed away at St. Joseph's Hospital, on Sunday, April 2, 1950, Mrs. Elizabeth Ogle Potts, aged 78 years; born in South Shields, Durham, Eng., and a resident of Victoria for the past 45 years, late residence, 625 Superior Street. Survived by four sons, John, George and Robert of Seattle, Wash.; Richard of Victoria; three daughters, Mrs. F. Barcus of Seattle, Mrs. H. A. Burnett of Vancouver, and Mrs. C. Denham of Victoria, nine grandchildren and one great-grandson.
Funeral services will be held in the Memorial Chapel of Chimes of the Sands Mortuary Ltd. on Wednesday, April 5, 1950, at 1.30 p.m. Canon A. E. Greenhalgh will officiate. Interment in the Royal Oak Burial Park.

EDGAR PROUDLOVE

Passed away at the Royal Jubilee Hospital, on April 1, 1950, Edgar Proudlove, of 41 Erie Street, aged 85 years; born in Waterloo, Ont., and a resident of this city for 46 years. He leaves three sons, Cecil Edgar and Clarence William Proudlove in Victoria, and James Wilfred Proudlove in Vancouver, B.C.
Funeral from Hayward's B.C. Funeral Chapel on Tuesday at 1.30 p.m. Interment in Colwood Burial Park.

ARTHUR VALIANT

Passed away at the Royal Jubilee Hospital, on Sunday, April 2, 1950, Arthur Valiant, of 2092 Marne Street, in his 88th year; born in London, Eng., and a resident of Victoria for 30 years. He leaves five sons, Arthur E. in Victoria, Edgar D. in Toronto, Hugh C., Victoria, Gordon in Ontario and Roy in Victoria; three daughters, Mrs. Mabel Hales in Blairmore, Alta., and Mrs. Gladys Winter and Mrs. Evelyn Tidbury in Victoria; one brother, Rev. Edgar Valiant in Virginia; also 18 grandchildren and nine great-grandchildren.
The remains are resting in Hayward's B.C. Funeral Chapel, pending funeral arrangements.

IN MEMORIAMS

LEGGETT—In loving memory of Herbert William Leggett, who passed away April 3, 1949.

AT REST

Ever remembered by his family.

1 FUNERAL DIRECTORS

THOMSON FUNERAL HOME
Est. 1911 Formerly of Winnipeg
Geo. F. Thomson, J. L. Irving, Geo. A. Thomson
Personalized Service
1625 QUADRA STREET Phone G2612

B.C. FUNERAL CO. (HAYWARD'S) LTD.
Established 1867
Moderate Charges Lady Attendant
734 Broughton Street
Telephone E3614

Quiet Dignity at Moderate Cost
CHAPLIN'S FUNERAL CHAPEL
Formerly Curry's—G5512
Opposite Christ Church Cathedral

SANDS MORTUARY LTD.
"THE MEMORIAL CHAPEL OF CHIMES"
Distinctive Service at Reasonable Charges
The Sands Family and Associates
QUADRA at NORTH PARK STREET
Day an Night Service—E7511 tf

McCALL BROS.
"The Floral Funeral Chapel"
David M. McCall, Graham S. McCall, James M. McCall, Torrey A. McCall
(And Associates)
1400 Vancouver Street Phone G2012

2 FLORISTS

Funeral Designs, Weddings, Bouquets, Corsages, Fresh Cut Flowers Delivered. WOODWARD Florists 619 Fort G5614

ALL floral work artistically designed. We grow our flowers. Brown's Victoria Nurseries 618 View Street. G6612, G3521

ANY floral designs. Lowest prices. S. Pollock 1315 Douglas Street. G5215

THE POST SHOP
KEN ROBINSON FLORIST
G5423 PEMBERTON BLDG.

Creators of Distinctive Floral Designs
THE ISLAND FLORIST
758A Yates Street E0743

CALL G 3331, day or night, for lovely floral designs.
SWEETHEART FLORISTS tf

3 MONUMENTS

Curbings, Markers, Tablets and Monuments. STEWART MONUMENTAL Wks. Ltd. 1401 May Street. G3452. Est. since 1896.

4 COMING EVENTS

ATTENTION: Victoria Whist and Bridge Club, 1617 Government Street, Westholme Hotel. Mondays, progressive whist, 8.30 p.m.; 1st prize $7, 2nd $4, 3rd $3, 4th $1, lucky number. Admission 25. E8083 1-78

ATTENTION OLD-TIMERS!
Mrs. Stewart's Old-Time Wednesday Dance changed to Lower Crystal Garden this week only. tf

SASKATCHEWAN Assn. old-time dance, Monday, April 3, in the K. of P. Hall, 9 till 12. Coffee will be served. Everybody welcome. Admission 50c. 3-78

OLD-TIME DANCE
every Saturday night, Fraser Street Hall, Mrs. Bowe's orchestra. Musical quiz and spot dance. 8.30 to 9 p.m., practice dance. Admission 50c. tf

An Old-time Dance
Homesteaders' Saturday Dance in New UPPER CRYSTAL NORTH BALLROOM This Week. Beginners' class, 8.30. 50c. tf

7TH ANNUAL
"PARADE OF THE BANDS"
CRYSTAL GARDEN
TUESDAY, APRIL 25. — 9 to 1
All reserved tables. Get tickets early at Fletcher's or from any musician. $1.25 each. 26-96

McMORRAN'S Seaside Dancing Pavilion, Cordova Bay. Dancing by the sea every Saturday night 9 to 12, featuring Stan Cross and his orchestra. Admission 75c. Tombola prizes. tf

A REAL old-time dance. Scafe's old-time orchestra. Kings Road Hall every Saturday night 9 p.m. Admission 50c. Coffee. x

5 LOST — FOUND

ANYONE harboring or feeding young black part-Persian male cat (neutered), phone E3209. Strayed Cook-Maplewood, February. 2-78

LOST—In Burnside district, 11-month-old white cat; blue eyes and is deaf. G6576. 3-78

6 PERSONAL

"SEARCH me, O God, and know my heart; try me, and know my thoughts and lead me in the way everlasting." Psalm 139: 23 and 24. tf

MOTORING to Saskatchewan, April 10, via U.S.A. Phone G5042. 6-83

ATTENTION BRIDGE ENTHUSIASTS! Attractive clubroom, central location. Bridge games arranged by appointment, afternoons and evenings. Newcomers and visitors welcomed. 1303 Broad St. Phone G 9932. 2-78

TEACUP reading, open for house parties. Apartment 1, 1621 Quadra. E0566. 26-99

Before you buy ANY Vacuum Cleaner see the KIRBY
Now made in Canada.
For free demonstration phone B 3243 tf

THE BAZAAR
NOW LOCATED AT 1317 BROAD STREET. New and Used Clothing, Bought and Sold. Phone B2814. tf

NU BONE foundation garments combine STYLE, COMFORT and HEALTH. Immediate delivery of "NU TREND," $15.95 at the NuBone CORSET SALON 715 View Street. G0651 or G7443. tf

TROUBLED?
Let Victoria's only licensed and bonded detective agency help you with modern methods and equipment. Associate offices in all principal cities of the world. Advice free and confidential.
NATIONAL INVESTIGATION AGENCY LIMITED
749 BROUGHTON STREET G3814 x

Improve Your Knowledge of the Bible! Learn of God's Wonderful Plan!
Free Correspondence Course.
Write:
Scripture Study Circle
8 Williamson Road, Toronto 8, Ont. 26-81

Ambassador Home Service
CHESTERFIELDS—CHAIRS—RUGS
Cleaned in your own home. All work guaranteed. Ready for use the same day.
Our Special Formula Cleans, Disinfects, Demoths
B 5532 x

7 BUSINESS PERSONALS

BOOKS bought, yes and sold. The Haunted Bookshop 845 Fort. B1421

LIGHT lunches, snacks, ice cream service. High School Snack Shop, Gladstone at Fernwood.

MILTON W. KEARNS
Refrigeration Engineering
REFRIGERATION AIR CONDITIONING
Industrial - Commercial - Domestic
507 JOHNSON STREET Victoria, B.C.
Phone E0834 tf

MADAME RAMONA, reading, evening, 6 p.m. to 11 p.m., in the pleasant surroundings of the Cameo Cafe. 26-100

TIP-TOP STEEPLE JACK
Dangerous Trees Removed
Clothes Lines, Flagpoles Erected and Repaired
PHONE B 6514 26-99

STEARN'S Tailors for ladies' and gents' suits from $55. Alterations. 741 Fort Street. B3632. 26-98

BEST English make, St. Michael sweaters, $3.50 and $4.50. The Beehive Wool Shop, 613 Fort Street. tf

B.C. CRAFT HOUSE
FASCINATING MING TREES
$4.50, $6.50, $7.50
639 FORT STREET G1569

CINDERS
Prompt Delivery
For Muddy Driveways, Etc.
PER YARD DELIVERED $1.50
PHONE B3221 tf

HAVE Moviette candid photos at that dance or party. Phone E7127. E8910 x

WINDBREAKERS, size 4-6X, in satin or wool with plaid fronts, $3.15 and $3.29. Fowler's Children's Wear 734 Yates. E2434

WATCH REPAIRS
Guaranteed. Reasonable prices. Mail orders given prompt attention. We pay return mail charges.
Pearls Restrung
Jewelry Repaired and Remodelled
DAVID M. BROWN (Watchmaker)
740 Yates (near Odeon Theatre) E3843 26-87

7 BUSINESS PERSONALS (Continued)

SHOTBOLT'S compound balsam of honey for coughs and colds. Shotbolt's Drug Store. 589 Johnson Street. x

TRUSSES correctly fitted. We stock popular types, all sizes. Private fitting room. Cunningham Drug, FORT and Douglas. G8091

SAVE money by washing your woollens in Zero soap. Pays its cost the first wash. The Beehive 613 Fort Street

CHINA repaired by expert. Work of all types. 1614 Oak Bay Avenue (near Oak Bay Junction). G 6988. 26-99

LADIES fur coats remodeled, glazed, $25. 1930 Fort Street. E6579. 26-81

CLOCKS and watches expertly cleaned and repaired. The Clock Shop, 1053 Fort, next to Red Cross. E9251 tf

$1.80 wires a 4-lb. tin of Cadbury's chocolate biscuits overseas. The English Sweet Shop 738 Yates tf

MMM Good! Spudnuts! Dee-licious! Delivered to your door. B6812

RONSON'S official repair depot. 703 Fort at Kilburger's Jewelers. x

RUBBER stamps at once at Diggon's

INVISIBLE MENDING
Expert Alterations and Repairs
Pick-up and Delivery
MRS. A. GARLAND
3138 ALDER ST. Phone G0451 tf

Have you old jewelry or silverware that you would like to use again? Let BIRKS repair department renew your treasured possessions. BIRKS specialize in repairing and make over jewelry, replating and repairing silverware and replating fine china. Estimates gladly submitted. Baby shoes metallized from $3.90 each, $5.00 the pair.
BIRKS
706-708 YATES ST. at Douglas B4241 tf

COOKIE SPECIAL
Fine quality Cookies doz. 25c Lansdell's Bakery, Hillside at Quadra. E3018

ARTISTIC and modern picture framing, many styles at Diggon's.

SPRING cleaning of chesterfields, carpets, drapes and slip-covers, mothproofing. Phone Victoria Carpet and Furniture Cleaning. B2834. tf

HAVE you a mortgage or an agreement for sale that you receive monthly payments from and are anxious to sell to realize your cash? Phone G9395. Ask for Mr. Smith or Mr. Spencer for appointment or they will call at your home at your request. Financial Survey Limited. 1324 Government Street.

PHOTO engraving, half-tone and line cuts. Times Engraving Department. Phone B3131. x

CUSTOM MANUFACTURERS
ANYTHING IN PLASTIC
PARAGON PLASTICS
1219 WHARF STREET E5141

ENGLISH NEEDLEWORK SHOP
NEEDLEPOINT CANVASSES
Direct From English Makers
CHAIR SEATS, $1.75 Each
Jacobean, Queen Anne or Chippendale
(Wool to Work Extra $1.50 Per Pkt.)
725 YATES STREET
Entrance Through Victoria Realty
Phone E4194 tf

KEEP YOUR NEW CAR NEW LONGER
SEE
DAVIS MOTORS
ABOUT
UNDERSEAL TREATMENT
This rubberized coating is sprayed on the underside of your new car to keep it new longer. Guaranteed for the life of your car. Call in for an underseal treatment this week.
Your PONTIAC, BUICK, VAUXHALL, G.M.C. TRUCK Dealer
DAVIS MOTORS LTD.
G8154 900 FORT STREET G8154
"THERE IS NO BETTER PLACE FOR SERVICE"

8 BEAUTY SALONS

La France Beauty Salon Yearly 2-For-1 Permanents are now on till Feb. 15. Bring a friend and divide the cost.
MADAME MILES
715 View Street G7443

PERMANENTS! New low price for limited time. Specialists in haircutting. Avalon Beauty Salon (upstairs above Kresge's). Phone E0522. x

ACT now for our two-for-one specials in permanents and cold wave. New Ray Beauty Shoppe 833½ Fort. G3644

8 BEAUTY SALONS (Continued)

PERMANENTS given in your home. Bill Atkinson. B1325

TRU Art Beauty Salon. Permanents a specialty; test curl given. Mary Olsen, 1036 Fort Street. E8224 tf

SUSSEX BEAUTY SALON
106 BROUGHTON ST. For Appointment Please Phone E5115 x

VOGUE Beauty Salon 711 View. Lorene Lantow, proprietress. B1113 x

NEW permanents, fine hair a specialty. Bobette Beauty Salon, Room A Campbell Building. G6652

TYRRELL'S Ltd.—Permanent wave specialists at T. Eaton Co. fourth floor. E4141

9 CATERING

CATERING—Weddings, cocktail parties, teas, etc. B 1737. 26-102

10 BUSINESS CARDS

BULLDOZING

ALL types of bulldozing. Contract by hour or job. Estimates within 24 hours. Phone B1665. Mr. Phelps. 26-97

ALL types bulldozing and loading, clay, stumps, etc. W. & A. Trace. G5925. x

BULLDOZING, land clearing, road grading, excavating, backfilling. The right machine for every job. John D. Kissinger Jr. Day E8425, night B3947. x

BULLDOZING. Experienced operator. Reasonable rates, free estimates. J. Don Thompson. Phone G3850. tf

COMMERCIAL ART

SIGNS, showcards, posters, banners, cut-outs, quantity signs. W. A. Blake. G5762. 26-98

"PICTURES TELL EVERYTHING"
ILLUSTRATING FOR NEWSPAPERS
TRANSPORTATION POSTERS
BOOKLETS
LETTERHEADS
TOURIST FOLDERS
MR. H. BLEASDALE
COMMERCIAL ART 712 VIEW STREET

DRAUGHTSMEN

DRAUGHTING
HOUSE PLANS DESIGNED AND DRAWN
PHONE B5951 tf

PROFESSIONALLY drawn plans. V. L. Burr studio of house design 2020 Douglas. B2244 x

GUNSMITHS

DAVE MECREDY
GUNSMITH
904 GORDON ST. B6615 tf

PRINTING

ACME Press Ltd. Wedding invitations neatly and correctly printed. E2821. 812 Broughton opp. Royal Theatre

FINE printing. Social, business. Everything from a card to a catalogue at Diggon's.

11 PROFESSIONAL DIRECTORY

ACCOUNTANTS

CAPITAL BOOKKEEPING SERVICE
1123 VANCOUVER ST.
Complete Accounting and Auditing for Small Businesses
Phone: Office B4351 Evenings Mr. White B6736

CHIROPRACTORS

JOHN M. STURDY
"Specific Chiropractor"
Neurocalometer
1123 Blanshard E3634

HOSPITALS — NURSING HOMES

OAK LODGE PRIVATE HOSPITAL
Medical, convalescent and chronic patients. Fully trained nursing staff on duty day and night.
4036 QUADRA. B 6831 26-101

CLOVELLY Private Hospital Ltd. Fully staffed graduate nurses. Medical, convalescents, chronics. 1196 Clovelly Terrace. E7814 tf

INCOME TAX

ALEX J. HORNE
Income Tax Consultant
(Twenty-six Years With Dominion Government Income Tax Division)
Income Tax Forms Prepared (Expert Advice)
OFFICE: 1304 GOVERNMENT STREET
Phone G9813 Residence: Colquitz 320B 26-91

MUSIC — DANCING

REX SCHOOL OF POPULAR PIANO
Don Partridge, Manager and Teacher
568A Yates Street Phone G5031 x

FINEST vocal tuition. Formerly Hambourg Conservatory, Toronto. Florence Gunn. G2062. tf

OPTICIANS

MAYCOCK OPTICAL
New prescriptions filled accurately. Broken lenses and frames replaced promptly. Reasonable charges.
1316 BROAD STREET
ROOM 101 PHONE G7651

PATENT ATTORNEYS

MARKS & Clerk, patent attorneys. 904 Bank of Toronto Bldg. Victoria.

SCHOOLS

BE PREPARED! Business, secretarial, radiotelegraphy, civil service course. Day and night classes. Sprott-Shaw School.

ROYAL Business College. 1400 Broad Street. G6916. Maurice Tozer. tf

EMPLOYMENT

13 SALESMEN-AGENTS WANTED

WANTED—Experienced salesman with car for retail lumber and building supply firm. Must have experience in builders' hardware and supplies. State experiences and references to Box 2907 Times. Our present staff have been notified of this vacancy. 3-80

WANTED immediately outside salesman by McIver's Hardware and Appliance Store. Phone E 8742, day or night. 3-79

14 MALE HELP WANTED

SERVICE station salesman, 18 to 21 years. Must have high school graduation. Apply 1835 Oak Bay Avenue in person. 3-80

WANTED—Young man for selling and delivering Nalley's products in Greater Victoria. Apply 805 Queens, between 5 and 8 p.m. 3-80

APPLICATIONS for the position of Constable will be received by the Chief of Police, Municipal Hall, Oak Bay, up to 5 p.m. Thursday, April 6, 1950. 3-79

EXPERIENCED bookkeeping machine operator with good knowledge of bookkeeping. Or will train one willing to learn machine if other qualifications satisfactory. State experience, age, education, salary expected to Box 2902, Times. 2-78

FIRST-CLASS automobile mechanic. Ideal working conditions, steady employment if acceptable. Apply N. Collins, service manager, J. M. Wood Motors, 1061 Yates. G7196. 3-78

HANDYMAN and gardener, $80 per month with board and room; within four miles Victoria City Hall. Apply Box 6871 Times. 6-80

LINOTYPE operator. Pacific coast newspaper requires immediately linotype operator, operator-machinist, straight operator or combination man. Applications by telegram or air mail to Prince Rupert Daily News, Prince Rupert, B.C. 6-78

HOUSEKEEPING room, reasonable to gentleman for part-time help in garden. G7386. 6-79

RAILWAY telegraphers in the near future. Classes forming at Sprott-Shaw School. Phone G8121 or call for particulars. tf

EMPLOYMENT SEEKERS
In replying to employment advertisements appearing in the TIMES copies of testimonials are satisfactory. Do not send originals. tf

15 SITUATIONS WANTED—MALE

VETERAN married, aged 42, fourth engineer. Experienced in general lines, desires work. Box 6936, Times. 3-79

DESIRE apprenticeship with welding or plumbing firm. Apply Box 2896 Times. 6-80

YOUNG vets will do any odd jobs at nights. Give us a try. G4617. 6-79

EXPERIENCED ACCOUNTANT
will install or improve bookkeeping system. Complete or part-time service. Small business a specialty.
B1676 E2065 tf

CLOTHESLINE poles put up and yards cleaned up and hauled away. Phone G9941 day or night. 26-81

YOUNG man wants position with accounting firm. Apply Box 2895 Times. 6-80

16 FEMALE HELP WANTED

WANTED—Cook-general, live in, modern home, Mount Tolmie district, children, excellent accommodation. Will pay $80 per month for experienced person. Phone G3743. 3-80

WOMAN, 30-40 years, for cleaning work and general help in bakery. Must be quick worker. 1026 Blanshard Street. 1-78

WOMAN to take care of house for a month or two, in modern home, close in on bus line. Phone E7930. 3-80

AT once, capable healthy woman to care for invalid, workingman's home; live in. Phone E8079. 3-80

WANTED—Qualified bookkeeper with part-time duties as receptionist for Y.W.C.A., 760 Courtney Street. Apply by letter to convener of personnel committee, stating qualifications, experience and age. 2-78

WANTED responsible girl to care for children, help generally with housework at Protestant Orphanage. 2-78

EXPERIENCED bookkeeping machine operator with good knowledge of bookkeeping. Or will train one willing to learn machine if other qualifications satisfactory. State experience, age, education, salary expected to Box 2902, Times. 2-78

GIRL or woman for general housework and cooking; two adults. Live in. G 1435. tf

HELP Wanted for coffee shop. Apply Jubilee Coffee Shop, 2004 Richmond. B5221. 6-81

WANTED—Reliable baby sitter, excellent remuneration. Mrs. Mash, 2559 Victor. 3-78

A CAPABLE woman to help with care of four children, live in comfortable Oak Bay home facing sea, near transportation. References essential. Phone G7398, mornings or evenings. 6-80

EMPLOYMENT SEEKERS
In replying to employment advertisements appearing in the TIMES copies of testimonials are satisfactory. Do not send originals. tf

PROVEN producers is what many Victorians call Classified Ads. You can profit by them too. Phone B3131.

17 SITUATIONS WANTED—FEMALE

FULLY experienced stenographer, legal, etc. G 9146. 3-79

SEWING, mending, typing or bookkeeping done efficiently at home. E2165. 26-87

TIMES Classified Ads are naturals for renting, selling, help hiring and job finding. Ask friends and neighbors about the result-power of Times Classified Ads.

19 YOUR GARDEN

LANDSCAPING — SODDING

FOR your black soil, rocks or clay fill, phone Jack Rant, G8810. 26-99

GARDEN CITY LANDSCAPING
834 FORT STREET Phone G0591
GET THAT LAWN IN NOW
We Specialize in New Lawns
Ask Us For Estimates on All Your Landscaping tf

LANDSCAPE GARDENING
Maintenance, etc. Rockeries, lawns. Guaranteed. Phone B 4487 26-84

LAWN MOWERS—SHARPENING

LAWN mowers sharpened, picked up and delivered. 1707 Government. B4542. 26-92

R. ELVES & Son. Saw, key and lawn mower experts. 821 Pandora Avenue. Phone B5558 tf

LAWN mowers sharpened. A. J. Worth, 824 Cormorant Street. B5411. tf

WANTED
SATISFIED CUSTOMERS
Lawn mowers, skates, saws, paper and planer knives, etc.
We have up-to-date machinery and years of sharpening experience.
REED'S SAW REPAIRS
1053 View Street Phone E 8324
Pick Up and Delivery tf

TAKE IT EASY!
SAVE THAT BRAWN
DON'T STRAIN YOURSELF TO CUT YOUR LAWN
Use a good sharp free-rolling MOWER expertly sharpened and repaired at the
IRA BECKER
SAW SHOP
648 Cormorant G3742

PRICE'S Key Shop moved to 847 Fort Street. See us for precision lawn mower sharpening. Prompt delivery. Phone G6221 x

NURSERY STOCK — PLANTS, SHRUBS

MILORGANITE IS
Nature's own plant food. Good for lawns, gardens, vegetables, shrubs and trees. Instructions on each 100-lb. bag. Apply to your dealer or write us.
WILLARD EQUIPMENT
860 Beach Ave., Vancouver MA 3231 6-83

DON'T FORGET EASTER
GIVE A GIFT THAT GROWS
Last call for fruit trees. The best in Apples, Pears, Plums, Cherries and Peaches. Also Japanese Plums, Camellias, Azaleas and Rhododendrons. We're clearing out roses at 49c, freshly dug.
ART DAVIES
New owner, Prospect Lake Nurseries, West Saanich Road, only 20 minutes from town. The bus stops at our door. Or reach for your phone. COLQUITZ 394K tf

AT Tyrrell's Shrubbery 797 Fort, complete line of nursery stock. E3915 tf

SPRING flowering trees, double Japanese plum, peaches, crabs, almonds and dogwood. Jennings Nursery, 1761 Ruby Road. Albion 260. Daily except Sundays. tf

OAKLANDS NURSERY
RALPH E. SNIDER, Prop.
EVERGREENS
Flowering Fruit and Shades Trees
Shrubs, Camellias and Berries
PLANTS DUG FRESH TO ORDER
1580 HILLSIDE AVE. Phone E5752

Plant Now!
Your own shrubs and flowers seem more beautiful, your own fruit juicier—more satisfying. Select quality fruit trees and shrubs from
LAYRITZ NURSERIES
772 Fort Street and Wilkinson Road
G 3733 Colquitz 49 tf

DELPHINIUM plants for sale. 1230 Reynolds Road. E1836. 3-78

PLOWING — CULTIVATING

PLOWING and discing, reasonable rates. Plant, Colquitz 260M. 26-102

ANYTHING in plowing, discing, excavating and levelling. Carlson B1347. 26-95

ACREAGE and gardens plowed and disced, excavating and eveling, etc. Ford tractors. Jewkes. E7377 tf

MAKE no mistake about it, Times Want Ads make lots of money for thousands of Victorians, they'll do the same for you and solve many daily problems. Phone B3131.

ROTOTILLING

ROTOTILLING
Don't waste your money—a superior job of rototilling, done with new, powerful, quiet-running English machine. Goes through garden gate. E 1006 for quick service. tf

HAVE your garden rototilled, reasonable rates. C. L. MacFarlane, G4790. 26-97

A-1 garden lot and acreage plowing, discing. Rototilling also light clearing, back-filling and excavating. Experienced operator. Phone Vic. Josephson G 5262 26-90

A BETTER garden ready to plant when ROTARY TILLED by us. Machines go through small gate.
FRANK GLASS G1205 tf

A complete Garden Service. Tiller goes through small gate. Also plowing with Ferguson tractors, excavating, back filling. FLECK TRACTOR SERVICE 2561 Victor. E7843 26-84

FOR beautiful lawns and gardens rotary tilling. J. Pettit. G4943 tf

SEE US FOR
ROTOTILLING
SHELBOURNE EQUIPMENT CO.
3108 Shelbourne St. (off Hillside) B2214 tf

JACK'S rototiller service. Gardens rototilled or cultivated. B1352. tf

TOOLS AND SUPPLIES

DRY hen manure with peat moss (no straw), 3 sacks $2.75, 10 sacks $8.85 delivered. (Sacks not included.) G9051 26-87

FERTILIZER. $1.00 per sack delivered. Lawns, gardens need nourishment. Apply pulverized duck guano now. Rich in nutritious elements. Duck Farm, Sidney 166.

TOOLS AND SUPPLIES (Continued)

A BIG bargain, barnyard manure, soil, rock, cinders, fill. G5564 26-78

TREE FELLING

TREES felled, cut up; hour or contract. 1078 Oliver G4596 x

TREE SURGERY

A Complete Tree Service
SCIENTIFIC PRUNING AND SPRAYING
DANGEROUS TREES REMOVED, CUT UP
LAWNS DE-WEEDED
Charles A. Cowie
B 1676 B 2065 EVENING x

HOME SERVICES

20 CARPET CLEANERS

CALL Camel Rug and Chesterfield Cleaners E8916. Cleaning and guaranteed mothproofing. Work done in your home or taken out.

21 CHIMNEY SWEEPERS

E0873 brings Jack Leonard's "Super Service" Chimney Sweep. x

22 ELECTRICAL REPAIRS

HOUSE WIRING
LIGHTING INSTALLATIONS
Guaranteed repairs to electric ranges and all household appliances.
B8712, Eve. W. GALE E2687 tf

COLE ELECTRIC SERVICE. Alterations, repairs, fluorescent lights, etc. G5249.

23 FLOOR SERVICING

Complete FLOOR SANDER Rental Service
SANDERS
EDGERS
POLISHERS
Low Rates by Hour or Day
SHAWNIGAN LUMBER YARDS LTD.
2000 Government Street G 3311 tf

WESTERN Floor Co. E8915. Laying, sanding, finishing. Established 23 years. tf

ALL types of floors expertly cleaned, waxed and polished by machine. Homes our specialty. Gregg's, established 1930. G5023. x

M. & M. FLOOR SURFACING COMPANY
Floor Laying, Sanding and Finishing
Reasonable
Dependable, Experienced Workmen
FREE ESTIMATES
G0403 E2104 26-99

V.I. Hardwood Floor Co., 3100 Douglas Street. Free estimate. G7214.

CAPITAL Floor Co. Floors sanded and refinished, asphalt floor tiles. Free estimates. G5605. tf

Floors Stay Beautiful When Sanded and Finished by Bruce Irvine
Tile, Hardwood and Fir Flooring
Call and See Our Display
S.C.R. and AGENCIES, 715 View Street
E6823 Night: G6604, B6468

24 FUEL

KOLPAK and GASCO BRIQUETTES
Two Quality Fuels, Both in Convenient Packaged Form
Also Alberta "Black Nugget" Coal in 50-lb. Paper Bags
Pick Up What You Need in Your Car and Save
KOLPAK FUEL
531 DAVID STREET B1031

DRY fir cull lumber, repairing or building; 4 cds. $10. G1755. 26-86

Short-time bargain. Sooke dry inside fir with bark slabs, 12-inch, all hand-picked, no rubbish. Two cords, $12. For the only wood on the island that does not touch water. Call E8925, day or night. 26-101

Coal Coal Coal
BLACK NUGGET EGG $13.50
CARBONDALE EGG $16.50
FOOTHILLS LUMP $18.25
Active Fuel Company
909 FORT STREET E8343

TWO-YEAR seasoned all-fir slabwood, 12-in. stove lengths. Immediate delivery. Phone B1750. 6-81

DRYLAND CHOPPED WOOD
Available now for immediate delivery. Ready to burn right away. All hand-picked, no rubbish, 100% fir; 2 cords $12.
We have all up-island wood, never in water.
Also Dryland Blocks and Slabs; 2 cds. $12.
DRYLAND FUEL COMPANY
Day, E1513 Evenings, G5639 26-99

DRYLAND 100% CHOPPED FIR
DRY—READY TO BURN
All Hand Picked — Quick Delivery
2 CORDS $12.00
Also DRYLAND DOUGLAS FIR
Big Blocks and Slabs
Phone Day, E5023 Day and Night, E0430
COWICHAN LAKE WOOD CO. 26-100

A BARGAIN — HILLCREST FIR WOOD
SPECIAL FOR 3 DAYS ONLY
Dryland Douglas Fir—All No. 1 heavy slab mixed with dry inside blocks, all hand-picked, no rubbish, all 12 in. Clean. Never in water. IMMEDIATE DELIVERY.
1 CORD $6.00—In Two-cord Lots.
Be Sure the Name Below is on the Truck.
HILLCREST FUEL COMPANY
G 1612, Day. G 3015, Day and Night 26-99

COAL! COAL! COAL!
DRUMHELLER EGG
$17.25 Per Ton
HARKNETT FUEL
737 Pandora Avenue G 2647 tf

SPECIAL SALE
For NO. 1 DRYLAND DOUGLAS FIR-WOOD. Thick bark slabs mixed with inside blocks.
2 CORDS FOR $12
Phone For Immediate Delivery
B3834 or B1973
Every Island Fuel Co. Truck Has Own Name Clearly Printed on the Sides
ISLAND FUEL SUPPLY 26-80

YOU will want repeat orders because we sell good wood. Two cds. $12. Victoria Douglas Fuel, 1836 Government Street. G6568. 26-93

A BIG cord semi-dry inside cedar, hand picked, $4; ½ cd., $2.25. B6722. 26-79

Save This Convenient TIMES Want Ad Blank

DAILY TIMES WANT ADS ARE EFFECTIVE AND ECONOMICAL

SAVE! OUR SPECIAL 3 Time Rate Will Cost You ONLY

1	2	3	4	5		
6	7	8	9		10 words cost	30c
11	12	13	14		15 words cost	75c
16	17	18	19		20 words cost	$1.00
21	22	23	24		25 words cost	$1.25
26	27	28	29		30 words cost	$1.50
31	32	33	34		35 words cost	$1.75

For Box Number Times Add 3 Words — Replies Mailed 10c Extra

Make Cheque or Money Order Payable to:
The VICTORIA DAILY TIMES, Victoria, B.C.

Signed ____________________
Address ____________________

24 **FUEL**
(Continued)

OAK and other hardwoods for fireplace and furnace. Phone B4364. 26-78

A BARGAIN. 100% fir, mostly inside blocks and bark slabs. Two cords, $12.00. Immediate delivery. Safeway Fuel. E8842, nights E3676. 26-78

AVAILABLE now for immediate delivery —A limited quantity of good 12-IN. MILLRUN WOOD. Good for all-around use.
No Hemlock — No Sawdust
2 CDS. $8.00 — 4 CDS. $15.00
WHOLESALE FUEL CO.
780 Topaz Avenue — G 2453 tf

25 FURNITURE REFINISHING UPHOLSTERING

"DON'T REFURNISH — REFINISH" Modern, Office and Antique Furniture Repaired and French Polished. SPECIALTY FINISHERS
2220 Douglas Street — B4612 x

26 MOVING AND STORAGE

ALERT Service Moving, shipping, heavy hauling. 720 Broughton Street. Phones E4101 - 4183 x

MERCHANTS — "THE MOVERS"
G 4421
Local and Long Distance
626 Pandora

27 RADIO REPAIRS

Radio, Household Electrical Repairs Guaranteed
We Pick Up and Deliver
PHONE G7412
WALLY'S RADIO REPAIRS
1968 OAK BAY AVENUE tf

HAVE your radio fixed now by competent, experienced technicians. Quick service. Standard prices. Fletcher Bros. G7148 tf

28 REFRIGERATOR SALES SERVICE

FRIGIDAIRE
SALES and SERVICE
Factory-trained Service Men
McLennan, McFeely & Prior, Ltd.
1400 Government Street — Phone G1111 x

SPECIAL SERVICE OFFER

Commencing April 3 and continuing up to and including April 15, we are offering a special service on Domestic Refrigerators at greatly reduced prices.

Service Call Brings You

1. Your unit cleaned of dust, oil, dirt, etc., which collects through normal operation.
2. Motor cleaned and oiled.
3. Unit checked for operating efficiency.
4. A report on the condition of your Refrigerator by a reliable service man.

This service is extended to Greater Victoria area, and will continue for a period of two weeks. Get in on this money-saving service. Phone for a service check-up now.

MILTON W. KEARNS
Refrigeration Engineering
REFRIGERATION — AIR CONDITIONING
Industrial - Commercial - Domestic
507 JOHNSON STREET — Victoria, B.C.
Phone E9674
12-86

WANT A REFRIGERATOR?
Short of space?
Then the Baby Astral is your answer. In stock now at only $159.50 at the
B.C. HARDWARE LTD.
734 FORT. — G 1021

29 TAILORING—DRESSMAKING

GORGE Dressmaking and Alteration. B1033. 452 Vincent Street. 26-101

DRESSMAKING, altering, invisible mending, skirts tailored $5. 1030 Fort. E8570. tf

ATTENTION Vic West and Esquimalt: Dressmaking of all kinds. Right beside Safeway at 507 William. G3647. 26-91

CHILDREN'S clothes, women's tartan and tailored skirts made to order. E8696. 26-85

FASHION, fabric and finishing are important. With superior workmanship in every detail you will acquire that exclusive look at "Ruths," 416 Craigflower. E7696. 26-83

30 VACUUM SALES SERVICE

ALL electric vacuum cleaners repaired. Parts all makes. Brushes rebristled, wheels switched, bags, belts, motors reconditioned. Call G3113. 801 Fort.

31 WASHING MACHINE SALES, SERVICE

WRINGER rolls for all makes electric washers. Taylor & Co. 818 Fort.

KER ELECTRIC
Complete Machine Shop Service on all Makes of Washing Machines
1119 FORT STREET
B 3425

HOME BUILDING

33 BRICKLAYERS

Brickwork, fireplaces, chimneys, repairs, tile hearths, etc. Phone E0543. 26-89

CHIMNEYS and fireplaces built and repaired. Expert workmanship. Reasonable rates. G6777.

34 BUILDING SUPPLIES

VALUE FOR YOUR BUILDING DOLLAR!

Stonebord Plaster Lath, per 1,000 ft. $48.00
Stonebord Wallboard, per 4x8 sheet, $1.92
PV Hardboard, strong, rigid, smooth-surfaced. Ideal for wallboard, cabinet work, desk tops, drawer bottoms. Economical to use, only 8c per square foot.
Glass Knob Sets, each $2.35
Sargent solid brass latch sets, each $2.75
3½x3½ Brass Butts, per pair 75c
Floor Sanders and Edgers for Rent.
SIDNEY LUMBER LTD.
Paint and Builders' Supply Headquarters
2333 Government St. — Phone B 5187 tf

FRENCH doors, pair, zinc window frames, 2' 2" wide, $20. B1566. 3-78

BUILDING SUPPLIES
EVANS, COLEMAN & JOHNSON BROS. LIMITED
900 WHARF STREET — B3105
"Serving Victoria 40 Years" tf

34 **BUILDING SUPPLIES**
(Continued)

BUILDERS SASH & DOOR LTD.

Can help you with your problems on sash, doors and fixtures. If you are looking for ideas on windows or doors drop down to our showroom and see actual stock patterns. In addition we specialize in front doors, cut in lights, plain or sine, to your specifications at reasonable prices. Your front door can be distinctive and different when you get our suggestions.

SEE US NOW
for Plywood Cuttings. Small orders of hardwood plywood, hardwood lumber cut to your size in small quantities for any purpose.

BUILDERS SASH & DOOR LTD.
350 GARBALLY ROAD — G 4013
Adjoining B.C. Forest Products tf

MORE VALUE—MORE CHOICE
—From—
Moore Whittington

Oak Flooring
25/32x2¼ clear grade, plain, red, straight line — $335 Per M FBM
PV HARDBOARD, 4'x8'x¼". Per sheet — $2.56
3-PLY UNSANDED SHEATHING, 4'x8'8". Per sheet — $2.12

Insulation
Westroc 2" Paper-backed Insulation Batts, 60 sq. ft. Per carton — $3.90 each
Westroc Hand-pouring Wool, 40 lbs. per bag, approximately 50 sq. ft. coverage, 2" — $2.50 per bag
Zonolite Insulation Loosefill, 4 cu. ft. per bag, approx. 28' sq. ft. coverage, 2" — $1.35 per bag

Doors
Hundreds of different styles to choose from—Panel Doors, Glass-top Doors and French Doors, Mono-dors and Mono-dors with Glass Top, Front Mono-dors.

Stock Sash
A complete stock of Modern Casement Sash and a range of suitable styles for barn, garage, warehouse, modern home or apartment block.

Moore Whittington Lumber Co. Ltd.
2614 BRIDGE STREET — E7108
1-78

LUMBER SPECIALS
All Prices Per Thousand Foot Board Measure

2x4" S4S, Random Lengths	$30.00
1x6" and 1x8" Tongue and Groove	$30.00
1x2" S4S	$20.00
1x10" and 12" S4S Cedar	$35.00
1x6" and 1x8" Shiplap	$30.00
¾x8" and 10" Shiplap	$30.00
2x10" S4S	$30.00
2x2" Random Lengths	$20.00
2x3" S4S Random Lengths	$25.00
1x3" S4S Random Lengths	$30.00

Best of grades, cheapest prices and quickest delivery service in town. We can supply everything in lumber—Shiplap, Studs, Joists, Rafters, Posts, Beams, Siding, Flooring, Roofing Materials, Building Paper, Fence Posts, Pickets. We welcome and will cut any special orders in our own mill.

OPEN SATURDAY ALL DAY
ATOM LUMBER CO.
210 Johnson Street West
B2349 — Evening G0912

DRYSDALE'S BUILDERS SUPPLIES

Barclay Plastic Tile, 4"x4" sheet	$3.00
Gyproc Wool Batt Insulation, 60'	$3.90
Barrow Wheels and Axle, steel, each	$1.75
4x4 cedar modern 3-step gutter lin.	30c
¼" Plywood Sdls 4'x8' sheet	$3.52
⅜" Plywood Sdls 4'x8' sheet	$5.24
½" Plywood Sdls 4'x8' sheet	$5.64

Will cut to your size, extra ft. 2c
Free estimates from your plans or list.
DRYSDALE SASH & DOOR
1720 Cook — Near the Ball Park tf

It's Stewart & Hudson

For a board or building—yes, you will find whether your needs be only one board for that pantry shelf or a complete house order, that we can serve you with the finest at prices you can afford.

IT'S TIME NOW
to think of home planning and we here are ready to serve you with largest and latest assortment of home plan books. Yes, a range of 29 plan books with unique floor plans of bungalows and duplexes. Call in and look these over. Priced from 75c to $1.35 each.

GETTING READY
To build that new home means you are thinking of building materials and if you want the best for the least you need Plywood. Fir plywood is now the accepted building board for floors—walls and roofs—exterior and interior. You will find it stronger, quicker and cheaper to use plywoods. Priced from only $2.56 per sheet for large 4 x 8 sheets.

THINKING ABOUT
what to use on the exterior of your bungalow. We suggest and recommend "CEDARWALL" SHAKES with the WONDER KOTE process of one coat dipped—one coat brushed finish, squared butts, parallel edges, easy to apply double coursed for extra warmth and a range of 10 colors, always in stock. Compare these low prices:
1 carton Wonderkote Cedarwalls,
1 bundle undercourse,
1 lb. nail to cover 50 sq. ft. Only $7.75

A NICE BRICK CHIMNEY
and fireplace adds dignity and charm to any home. Build with IXL Hygrade Chimney Brick. A pressed brick made and burnt in the famous kilns of Redcliff, Alberta. You can be sure of the best with IXL Hygrade at $55 per M pcs. Check with us also for English-made flue-lining, vitrified sewer pipe, drain tiles and a complete range of builders' supplies.

LUMBER YARD MEMO
2 x 3 Dressed good grade, all 8 ft. long. Each 9c
2 x 6 Dressed good grade, all 6 ft. long. Each 18c
Take a few of these in your car or trailer.
2 x 12 Dressed planks, ideal for plank floors, solid partitions, etc., per 1,000 BM, covers approximately 500 sq. ft. Only $29
1 x 6 Common tongue and groove, ideal for cheap sheathing on walls, roofs or floors, per 1,000 BM $29
Utility grade shiplap for all building purposes, per M $36

Stewart & Hudson Ltd.
405 GORGE ROAD — B 2171-B 2612

35 CARPENTERS, CABINETS

CABINETS, store joinery, furniture; first-class work; low charges. G0653. 26-91

KITCHEN cabinets, store fixtures made to your specifications. Variety Wood Products, 650 Montreal Street. G1833. x

ALL carpentry and alterations. No job too small. G0769. tf

CALL the house doctor for any kind of repairs, small or large. We can fix it. E8773 - E7939.

36 CONTRACTORS

ALTERATIONS and all kinds of repairs. S. E. Weismiller. B1252.

ROCK blasting, concreting, sewer and drain installation. A. J. Barr. G5152.

Radio

KVI CJOR KFI KPO KIRO KGO CJVI KJR CKWX KOMO KNX CBR KSL KOL CKDA
550 600 700 800 900 1000 1100 1200 1300 1400

Tonight

5.30—Album Leaf—CBR. Musical Roundup—CKDA. Bing Sings—CJVI. Superman—CKWX. Easy Listening—CJOR. Chet Huntley—KIRO. Jack Armstrong—KJR. Voice of Firestone—KOMO. Tom Mix—KVI. 5.45: News—CJVI, KIRO.

6.00—Radio Theatre—CBR, KIRO. Norman Cloutier—CJVI. News—CKWX, KJR, KVI. News, Hit Parade—CKDA. Music—CJOR. Quote and Unquote—KOMO. 6.20: Bob Garred—KJR.

6.30—Radio Theatre—CBR, KIRO. All Time Hit Parade—CKDA. Dean Calvert—CJVI. Bob White Show—CKWX. Easy Listening—CJOR. Candy Matson—KOMO. Photo Awards—KJR. Tello-Test—KVI. 6.45: Parent-Teacher Report—CJVI.

7.00—CBC News—CBR. C.C.F. Talk—CJVI. News, Dick Haymes—CKWX. Opportunity Knocks—CJOR. News; All Time Hits—CKDA. My Friend Irma—KIRO. Lone Ranger—KJR. Murder by Experts—KVI. 7.15: News Roundup—CBR.

7.30—Calangis Show—CBR. Victoria College—CKDA. Maisie—CKWX. Monday Magazine—CJOR, CJVI. Bob Hawk Show—KIRO. Ethel and Albert—KJR. Cisco Kid—KVI.

8.00—Alberta Ranch House—CBR. News—CJVI, CJOR, CKWX. News; Serenade—CKDA. Lowell Thomas—KIRO. Frank Sinatra Light-Up Time—KOMO. News Conference—KJR. Let George Do It—KVI. 8.15: Eddie Arnold Show—CJVI. 8.15: Cecil Solly—CKWX. 8.15: Margaret Whiting, Jack Smith—KIRO. 8.15: News of the World—KOMO.

8.30—Variety Band Box—CBR. Ronald Colman—CKDA. Nicholas Nickleby—CJVI, CJOR. Share the Wealth—CKWX. Arthur Godfrey—KIRO. Railroad Hour—KOMO. Henry J. Taylor—KJR. The Saint—KVI.

9.00—National Farm Forum—CBR. News; Hockey—CKDA. Hometowners—CJVI. Take A Chance—CKWX. Show Business—CJOR. Inner Sanctum—KIRO. Telephone Hour—KOMO. Glenn Hardy—KVI. Music—KJR.

9.30—Producer's Workshop—CBR. Hockey—CKDA. Opportunity Knocks—CJVI. Twenty Questions—CKWX. Today's Hits—CJOR. Beulah—KIRO. Guest Star—KOMO. Local—KJR. Orchestra—KVI. 9.45: Club 15—KIRO.

10.00—News; Hockey—CKDA. News—CBR, CKWX, CJOR, KJR, KIRO. Six For One—CJVI. Night Reporter with Sam Hayes—KOMO. I Love a Mystery—KVI. 10.15: Provincial Affairs—CBR. 10.15: Concert Hour—KJR. 10.15: Frank Edwards—KVI. 10.15: Provincial Affairs—CBR.

10.30—Collectors' Items—CBR. Spinner Sanctum—CKDA. News—CJVI. Vic Waters' Show—CJOR. Swap N Shop—KIRO. Mindy Carson Sings—KOMO. Concert Hour—KJR. Chuckwagon Jamboree—KVI. 10.45: Lionel Barrymore—CJVI.

Top Billing Tonight

SPORTS: Hockey—Navy vs. Co-Ops, CKDA, 9.05.

DRAMA: Loretta Young and Hugh Marlow in "Come to the Stable," CBR, KIRO, 6; Ronald Colman's Favorite Story "The Three Musketeers," CKDA, 8.30; Charlotte Holland in Inner Sanctum's "The Touch of Terror," KIRO, 9.

MUSIC: Program of Easter music, soloist Eleanor Steber, Voice of Firestone, KOMO, 5.30; Gordon MacRae in "Song of Norway," KOMO, 8.30; Ferruccio Tagliavini guest soloist on Telephone Hour, KOMO, 9; "The Seven Joys of Mary" presented on Producers' Workshop, CBR, 9.30.

COMEDY: Jane quits her job during episode of My Friend Irma, KIRO, 7.

SPECIAL SHOW: Bob Hope and cartoonist Al Capp share emcee duties on special hour-long program, KOMO, 7.

Tomorrow

7.30—News; Weather—CBR. G G Man—CJOR. News—CJVI, CKWX, KIRO. Bob Nicholls—KOMO. Bob Garred—KJR. Breakfast Gang—KVI. Early Bird Show—CKDA. 7.45: Al Smith Show—CJVI. 7.45: Sam Hayes—KOMO.

8.00—News: Bill Good—CBR. News—CJVI, CJOR, KOMO. News and Sports—CKDA. Eddie Arnold—KIRO. Breakfast Club—KJR. Back to Bible—KVI. 8.15: Breakfast Club—CBR. 8.15: Music of the Waltz—CJVI. 8.15: Dave Vaille—KIRO.

8.30—Breakfast Club—CBR, KJR. Dave Hill Show—CKDA. Music of the Waltz—CJVI. News, Bob's Inn—CKWX. Billy Brown—CJOR. Grand Slam—KIRO. Haven of Rest—KVI. Jack Berch Show—KOMO. 8.45: Roving Reporter—CKDA. 8.45: Laura—CBR. 8.45: Rosemary—KIRO.

9.00—BBC News—CBR. News—CJVI, KJR. News; Dave Hill Show—CKDA. News; Pick the Hits—CKWX. Billy Brown—CJOR. Wendy Warren—KIRO. Voice of Fisher—KOMO. Ladies' Journal—KVI. 9.15: Dave Hill Show—CKDA. 9.15: Aunt Lucy—CBR. Bob Eberly—CJVI. 9.15: Aunt Jenny—KIRO. 9.15: Katherine Wise—KOMO. 9.15: Ann Sterling—KJR.

9.30—Morning Concert—CBR. Housewife Holiday—CKDA. John Seagle—CJVI. Songs of Our Times—CKWX. Top Tunes—CJOR. Helen Trent—KIRO. Ruth and Dick—KOMO. Variety Time—KJR. Tell Your Neighbor—KVI. 9.45: Paula Stone—CJVI. 9.45: Our Gal Sunday—KIRO. 9.45: Gabriel Heatter—KVI.

10.00—Ellen Barris—CBR. News—CKDA. Six For One—CJVI. News, Bob White Show—CKWX. Jumbo Jackpot—CJOR. Big Sister—KIRO. You and Music—KOMO. Ladies Be Seated—KJR. Glenn Hardy—KVI. 10.15: Memory Lane—CKDA. 10.15: Happy Gang—CBR. 10.15: Ma Perkins—KIRO.

10.30—Happy Gang—CBR. Memory Lane—CKDA. News—CJVI. Bob White—CKWX. Town Crier—CJOR. Young Dr. Malone—KIRO. Garden Guide—KOMO. Allen Roth—KVI. My True Story—KJR. 10.45: Sing Along—CBR. 10.45: Ida Bianco—CJVI. 10.45: News—CJOR. 10.45: Bob White—CKWX. 10.45: Guiding Light—KIRO. 10.55: Betty Crocker—KJR.

11.00—Air Kindergarten—CBR. Barry and Betty—CJVI. News; Lucky Listening—CKDA. News; Today's Hit—CKWX. An Old Fashioned Song—CJOR. Second Mrs. Burton—KIRO. Double or Nothing—KOMO. Betty Crocker—KJR. Ladies Fair—KVI. 11.15: Lucky Listening—CKDA. 11.15: A Man and His Music—CBR. 11.15: Today's Hits—CKWX. 11.15: Perry Mason—KIRO. 11.15: Victor Lindlahr—KJR.

11.30—A Man and His Music—CBR. Dan Daly—CJVI. Star Time—CKWX. Ma Perkins—CJOR. Lucky Listening—CKDA. Nora Drake—KIRO. Today's Children—KOMO. Baukhage Talking—KJR. Queen for a Day—KVI. 11.45: Betty Moore—CJVI. 11.45: Guiding Light—CJOR. 11.45: Brighter Day—KIRO. 11.45: Light of the World—KOMO. 11.45: Garden Time—KJR.

12.00—A Man and His Music—CBR. Piccadilly Parade—CJVI. News—CKWX, CJOR, KJR, KVI, KIRO, CKDA. Life Can Be Beautiful—KOMO. 12.15: Bing Crosby—CKDA. 12.15: News Showcase—CBR. 12.15: Cecil Solly—KIRO. 12.15: News—KOMO. 12.45: Kiddie Karnival—CJOR. 12.15: Sheelah Carter—KJR. 12.15: Cedric Foster—KVI.

12.30—B.C. Farm Broadcast—CBR. News—CJVI. Kiddies' Karnival—CJOR. News and Ken Hughes—CKWX. Bing Crosby—CKDA. Pix-O—KIRO. Pepper Young's Family—KOMO. Modern Romances—KJR. Harmony Hoedown—KVI. 12.45: Bing Crosby—CKDA. 12.45: Memory Time—CJVI. 12.45: Right to Happiness—KOMO.

1.00—Afternoon Concert—CBR. News; Ed Farey Show—CKDA. Memory Time—CJVI. News, Day Dreaming—CKWX. Famous Voices—CJOR. Housewives' League—KIRO. Backstage Wife—KOMO. Meet the Menjous—KJR. United Nations—KVI. 1.15: Club Diary—CJVI. 1.15: Stella Dallas—KOMO. 1.15: Hollywood—KJR.

1.30—Bernie Braden—CBR. Ed Farley Show—CKDA. Six for One—CJVI. Will Reeder—CKWX. Take It Easy—CJOR. Gary Moore—KIRO. Lorenzo Jones—KOMO. Ann Sterling—KJR. Ladies First—KVI. 1.45: A Grant. Comty—CBR. 1.45: Young Dr. Malone—CKWX. 1.45: Gary Moore—KIRO. 1.45: Young Widder Brown—KOMO.

2.00—Festival of Songs—CBR. News; Lost and Found—CKDA. News, Homemakers' Harmony—CJVI. Red White and Blue—CKWX. Take It Easy—CJOR. Steve Allen Show—KIRO. When a Girl Marries—KOMO. Surprise Package—KJR. Bob Poole Show—KVI. 2.15: Ed Farley Show—CKDA. 2.15: News—KIRO. 2.15: Portia Faces Life—KOMO.

2.30—Musical Program—CBR. Music Lovers Corner—CJVI. Rosemary—CKWX. Ed Farey Show—CKDA. Take It Easy—CJOR. Nona From Nowhere—KIRO. Just Plain Bill—KOMO. Hannibal Cobb—KJR. Matinee Musicale—KVI. 2.45: Let's Read—CBR. 2.45: Rosemary—CKWX. 2.45: Arthur Godfrey—KIRO. 2.45: Front Page Farrell—KOMO.

3.00—Brave Voyage—CBR. Music Lovers' Corner—CJVI. Club Calendar—CKWX. News—CJOR, KVI. News; Shop and Swap—CKDA. Arthur Godfrey—KIRO. Welcome Travelers—KOMO. Bride and Groom—KJR. 3.15: Shop and Swap—CKDA.

3.30—Comty Divertimento—CBR. George Murphy—CJVI. Off the Record—CKWX. Perry Mason—CJOR. Club 1340—CKDA. Arthur Godfrey—KIRO. Aunt Mary—KOMO. Club Time—KJR. Sagebrush Serenade—KVI. 3.45: Big Sister—CJOR. 3.45: Pick A Date—KJR. 3.45: Love and Learn—KOMO. 3.45: Kostelanetz Recordings—KVI. 3.55: News—CJVI.

4.00—Meet Gisele—CBR. News; Birthday Party—CKDA. Beulah—CJVI, CJOR. News, Off the Record—CKWX. Curt Massey—KIRO. Women's Secret—KOMO. Good News—KJR. Fulton Lewis Jr.—KVI. 4.15: Jack Smith Show—CJVI, CJOR. 4.15: Housewives Inc.—KIRO. 4.15: Road of Life—KOMO. 4.15: Frank Hemingway—KVI.

4.30—Peter Radisson—CBR. Kiddie Kapers—CKDA. Club 15—CJVI, CJOR. Off the Record—CKWX. Housewives Inc.—KIRO. Linda's First Love—KOMO. Airy Notes—KJR. Behind the Story—KVI. 4.45: Edward R. Murrow—KIRO. 4.45: Dr. Paul—KOMO. 4.45: News—KVI.

5.00—Henry Morgan—CBR. News; Musical Round-up—CKDA. Six For One—CJVI. Junior Radio Theatre—CKWX. Jumbo Jackpot—CJOR. Clifford and Clark—KIRO. Note by Note—KOMO. Green Hornet—KJR. Straight Arrow—KVI. 5.15: Uncle Fred—CKWX.

5.30—Canadian Cavalcade—CBR. Musical Roundup—CKDA. Plantation Party—CJVI. Superman—CKWX. Easy Listening—CJOR. Chet Huntley—KIRO. Baby Snooks Show—KOMO. Sky King—KJR. B Bar B Ranch—KVI. 5.45: Town Crier—CKDA. 5.45: News—CJVI, KIRO.

6.00—Guy Lombardo—CJVI. Easy Listening—CJOR. News—CKWX, KJR, CKDA. Life With Luigi—KIRO. Bob Hope—KOMO, CBR. Gabriel Heatter—KVI. 6.30: Bob Garred—KJR.

6.30—Fibber McGee and Molly—CBR, KOMO. Hit Parade—CKDA. Mystery Melody—CJVI. Bob White Show—CKWX. Easy Listening—CJOR. Johnny Dollar—KIRO. It's Your Business—KJR. Tello-Test—KVI.

7.00—CBC News—CBR. News; Hits—CKDA. News; Hometowners—CJVI. News; Dick Haymes—CKWX. Jack Short Show—CJOR. Speaking of Radio—KIRO. Big Town—KOMO. Counterspy—KJR. Mysterious Traveler—KVI. 7.15: News Roundup—CBR.

Television—KING

5.15—Lucky Pup.
5.30—TV Club, Time for Beany.
6.00—Test Pattern, News and Music.
6.50—Telenews Daily, First Edition.
7.00—Kukla, Fran and Ollie.
7.30—One Man's Family.
8.00—Arthur Godfrey.
9.00—The Clock.
9.30—Wrestling.
11.00—Telenews Daily, Final Edition.

Radio programs are furnished by station and networks and are subject to last minute changes.

36 **CONTRACTORS**
(Continued)

HOUSE LIFTING
FINISHING WORK
Cement Sidewalks, Basements and Foundations Built Under Your House.
B 6595 tf

ANYTHING in concrete work. Fish pools, septic tanks, walks, etc. Reasonable rates. E 9163.

A BETTER job. Wet basements, blocked drains, septic tanks. Sump pumps installed. B3603. x

HOUSES designed, built, alterations, repairs. Free estimates. F. N. Benson. E3525. x

CROCKER, cement contractors. Anything in concrete. Call Les. E4724, B3484. 26-98

37 GLASS-IRON WORKERS

GLASS and mirrors of all kinds. Pacific Glass Ltd. 932 Pandora Avenue. B3141. x

38 INSULATION AND SUPPLIES

WHY SUFFER?
As little as 12c per day assures you comfort winter and summer when insulating with 4-inch PALCO WOOL and you'll save up to 35% on your fuel bill. All work guaranteed.
Free Estimates — Terms
PACIFIC COAST INSULATION & ROOFING CO. LTD.
1003 VIEW STREET
In Victoria—B3421. (Evenings) G7515
In Nanaimo—680 tf

39 PAPERING—PAINTING PLASTERING

YOU'LL LIKE OUR PAINT
YOU'LL LIKE OUR PRICES
HAIDA PAINT CO. LTD.
G 5822 — 1302 WHARF STREET tf

PLASTERING and stucco work. Estimates given. Kim Hine. B1907. tf

A JOB THAT IS GUARANTEED PAINTING and PAPERING by EXPERTS. J. GOLDIE and A. G. DAY. Phones COLQUITZ 136M. B3653

MELLOR BROS. LTD.
Victoria's Leading Decorators
Phone: Day, G5021; Night, E3133 tf

A1 PAPERHANGING, PAINTING, ETC. Inquire About Extra Special Rates. THE BEST FOR LESS When You Call ACME DECORATORS. T. BARKER. E8773 x

GEO. E. Goodwin, formerly of Regina. Painting and decorating contractor. Satisfaction guaranteed. E8644. Est. 1911. x

All types painting and decorating, brush and spray. Paperhanging, texture work. Estimates free. Terms if desired. FRANK CLARKSON. 832 Pandora Avenue. G7835 tf

$10 and up papers that room. Includes paper. D. Smythe. B3337.

LENNAX Bros. Paperhanging, interior decorating, exterior painting, spraying. Estimates free. Phone B3752.

41 ROOFING AND SUPPLIES

INSULATION IS IMPORTANT
And we are the only Victoria company offering you a complete insulation service. Come in to see us regarding your insulation problems for walls, ceilings, floors and windows.
All Types of Insulation in Rolls, Batts and Bags.
Guaranteed Workmanship and Material. FREE ESTIMATES — TERMS
VICTORIA ROOFING & INSULATION CO.
648 FORT STREET — Phone B2321 tf

40 PLUMBING AND HEATING

Birtwistle & Greenwood
Plumbing and Heating
FOR PROMPT, RELIABLE SERVICE AT REASONABLE RATES PHONE
G0821 OR G3473 tf

SIDE GLANCES — By Galbraith

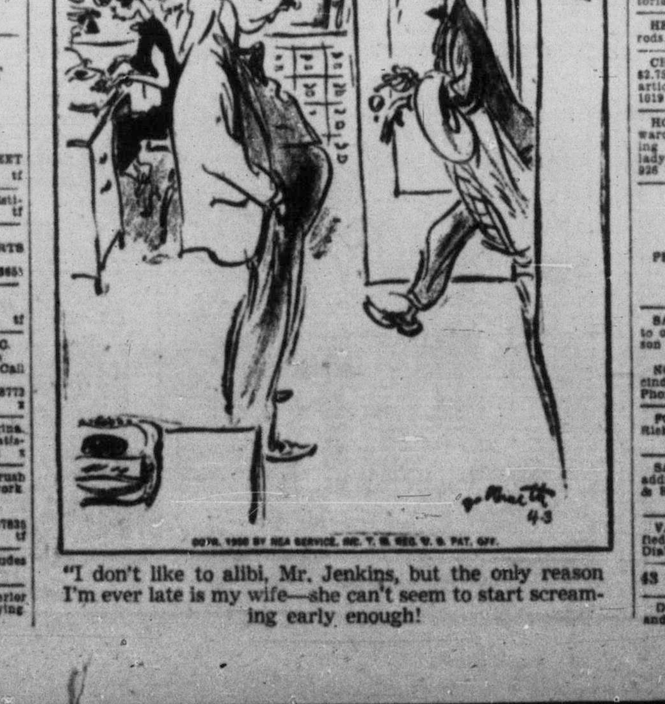

"I don't like to alibi, Mr. Jenkins, but the only reason I'm ever late is my wife—she can't seem to start screaming early enough!"

40 **PLUMBING AND HEATING**
(Continued)

ALBERT V. Dent, G3790, for best results at reasonable prices. Plumbing, heating and repairs. Free estimates. tf

REPAIR work and estimates. Victoria Plumbing Co., 1805 Cook. G1553. x

ALL blocked drains, septic tanks, grease-traps cleaned, repaired, renewed; wet basements and all types of cement work. E6322. Van Isle Cement Service.

MISCELLANY

42 ARTICLES FOR SALE

A PORTRAIT of yourself, 6x10, only 89c. "Cherer Studio," 1615 Douglas Street. G9451. 26-103

MODEL junk, made out of a horn of water buffalo, 24" long, 18" high, very nice mantel piece; $30 or near offer. G5079. 3-80

A folding baby buggy, in good condition, $10. E5363. 3-80

BABY buggy and crib, in excellent condition. What offers? E5754. 3-80

LARGE second hand kitchen sink, $5. Phone B 3316. 3-79

FIREPLACE Mantle in birch, mahogany and bird's-eye maple. Brand new. Sacrifice at one-tenth of new cost. Ideal for your new home. Phone G 7431—Mr. Angus. 3-79

42 **ARTICLES FOR SALE**
(Continued)

BABY crib, new, unused, whitewood, use also as basinette, playpen and bed. Worth $35, when painted, only $15. E 0962. 3-78

BABY carriage in good condition. Reasonable offer. G 9801. 3-78

GRANITE fireplace and over mantel for sale cheap. Phone E 1565. 3-79

FOLDING baby carriage, good condition; reasonable. G3937. 3-78

ONE 45-gallon oil drum and 6-foot stand complete with Queen burner, carburetor and copper tubing, $25. Phone B2064 or call at 1674 North Dairy Road. 3-78

LARGE grandfather clock, mission oak. Phone G2667. 6-78

CONNOR-THERMO washing machine, drainage pump, automatic wringer, good condition, $125 or best offer. B6085. 3-78

HAMILTON 17-jewel railroad pocket watch. Phone G2344. 3-78

LADY'S black riding habit, about size 16, top boots; $55 or nearest offer. Excellent condition. G8724. 3-78

A THOR washing machine, A1 condition. G0952. 3-78

A BETTER CHANCE FOR TOOLS, ETC AT JACK'S, 1421 BROAD
"As New," But You Save $5.00 on These" Ratch Brace, Expansion and 7 Other Bits $13.00
A Ball-bearing Small Bench Drill, $7.50
A Golf Bag, Driver, Spoon, 7 Irons, $15.00

ZARRY—1615 GOVERNMENT—G8753
7" Electric Skilsaw, as new; Drophead Sewing Machine; 30-30 Savage Carbine Rifle; All-white Enamel Electric Rangette; Trunks; Suitcases; Coal and Wood All-enamel Ranges

GENERAL Electric portable ironer, nearly new. G6185. 3-78

FOR sale, two-gallon oil tank and stand, insulated white enamel ice refrigerator, mahogany finished floor lamp, good coffee percolator. Can be seen at 465 Victoria Avenue or phone B3626. 3-78

HERRING at Gorge. Osman figs and rods. 567 Obed. 26-93

CHEST of drawers $6.50; night table, $2.75; small rocker, $2.50. Other useful articles. The De Luxe Variety Store, 1019 Cook. E9833. tf

HOHNER button accordion, $30; one wardrobe trunk, $30; one rawhide traveling case, $30; mandolin and case, $25; lady's bicycle, carrier and pump, $22.50. 926 Yates. G2357, apply after 5 p.m. 6-80

CINDERS
Prompt Delivery
For Muddy Driveways, Etc.
PER YARD DELIVERED $1.50
PHONE B2221 tf

SAILS, Tarpaulins, Suitcase Covers made to order. F. Jeune & Bro. Ltd., 570 Johnson Street. G 4632.

NOTICE—Save time, save tires. Good cinders for slippery and muddy driveways. Phone B 1033. 26-78

FOR your gravel needs phone Roy Riskki. Minimum load, 4 yards. B6712. 26-80

SANITARY scales and choppers, also adding machines and cash registers. Owen & Richardson, 939 Johnson Street. E9353. tf

VALUE-STUDDED—That's Times Classified ads. Read them often, profit often! Dial B3131.

43 CHINA—ANTIQUES

DE RODIL—Importer, antiques bought and sold. 893 Fort. G7814. tf

44 **CLOTHING**

BARGAIN—Silver fox neckpiece and collar, as new. Suite 43, 639 Yates Street. 1-78

TUXEDO, latest style, double breast, midnight blue, tailored in New York, never worn, size 42, grosgrain silk faced, zipper trouser. Cost $95, will sacrifice for $50. B6532. 6-82

LADY'S Hudson Bay dark Canadian squirrel fur stole cape as new, cost $350. Sacrifice quick sale, $150. Phone G 2454. 3-79

EXCHANGE children's clothing. What do you need? B5303. 26-94

LADY'S Harris tweed suit, never worn, material bought in Scotland, size 16, $45. Albion 15T. 6-78

45 FURNITURE

THREE-PIECE chesterfield suite, best green velour, non-collapsible springing, nearly new condition. Phone E7235. 3-80

CHIPPENDALE style mahogany china cabinet, outstandingly beautiful display piece. B1419. 3-80

LOVELY walnut bed, 4.6, almost new Slumber King spring and good spring-filled mattress. Phone E3735. 3-80

BEAUTIFUL solid oak carved dining-room suite, nine pieces, cost $450; good buy $250. 1331 Vimy Street. G5586. 3-80

ADJUSTABLE kitchen lounge, $10. B1736. 1-78

NEW Coolerator electric stove for sale or assume payments; also bedroom suite, dining-room table and chairs, chesterfield and chairs. Other household furniture. Call B 3983. 3-79

TWIN bungalow beds, steel construction, complete, pair $30. Phone G 1455. 3-79

KROEHLER Chesterfield and chair, wine slip covers. Best offer. G 9462. 3-79

BLACK walnut Victorian side table $30. Fine chest of drawers in black walnut with tear drop pulls, $45. Phone E 8923 or B 6357.

WALNUT vanity, four drawers, full-length mirror, new $35. Occasional chair green upholstery, new, $27.50. G 3364. 3-79

DINING-ROOM set, small tables, refrigerator, desks, beds and mattress. Other household furnishings. G4351, evenings. 3-79

BEDROOM suite, good condition, five pieces, including double bed with spring. E0560. 3-78

EIGHT-PIECE oak dining-room suite, excellent condition, $50 or nearest offer. Call E1843. 3-78

MATTRESS and upholstery renovation and repairs. 2905 Douglas. G3522. 26-99

HOLLYWOOD bed, small three-piece chesterfield suite, walnut secretary desk, Indian drugget rug, suitable for rumpus room or den. Phone G8778. 6-79

ATLAS Mattress Shop—All types of mattresses, box springs, Hollywood beds. Alterations and repairs. Free pick-up and delivery. 2714 Quadra at Hillside. G 4925 tf

THIS WEEK'S SPECIALS AT
HOME

27" Wilton Carpet. Per yard	$2.95
Kroehler Davenports	$109.50
6-Piece Limed Oak Dinette Suite	$159.50
Large Coffee Table, 35" long. Special	$19.50
10 ONLY—High Quality Trilite Lamps. Complete with shade. Regular $37.50. For	$18.75

HOME FURNITURE CO.
825 Fort (above Blanshard) — E5138

BEST BUYS IN TOWN
RECONDITIONED STOVES
Coal, Wood, Gas and Electric
All carry the Macdonald Guarantee and sold on easy terms
MACDONALD'S LIMITED
Victoria's Largest Electrical Dealers
712 YATES STREET

WILTON RUG, 6.6x9	$12.50
CHEST OF DRAWERS	$12.50
SMART FIRESIDE STOOL	$12.50
DROPLEAF TABLE, 4 CHAIRS	$12.50
FOLDING COT	$12.50

SEED'S FURNITURE
1111 FORT STREET — E9632

Mc & Mc
FURNITURE SPECIALS

8-PIECE KITCHEN SUITE ENSEMBLE—Buffet, extension table, chairs, cotton tablecloth, Rexoleum de luxe rug, 7' 6" x 9' — $79.95

12-PIECE BEDROOM ENSEMBLE—Vanity, chiffonier, bed, bench, cable spring, spring-filled mattress, two pillows, chenille bedspread, two boudoir lamps, reversible wool rug, 25" x 46" — $169.50

11-PIECE LIVING-ROOM ENSEMBLE—Two-piece Kroehler chesterfield and chair, walnut end table, walnut lamp table, two pictures, pair metal book ends, magazine basket, metal smoker's stand, table lamp and shade, Axminster carpet, 6' 9" x 9' — $199.50

McLENNAN, McFEELY & PRIOR LIMITED
1400 Government Street — G1111

It's
SPRING CARNIVAL
TIME At
STANDARD FURNITURE

And what a gay time it is with many new values that will give your home a lift in April. There are

DAILY DOOR PRIZES
SLIP COVER DEMONSTRATIONS
LAUNDRY DEMONSTRATIONS
INTERIOR DECORATION FILMS

And especially for new brides, our COOKING SCHOOL opens April 4. Register NOW!

STANDARD FURNITURE COMPANY
RIGHT THROUGH — YATES TO VIEW

SPECIALS IN USED FURNITURE

Electrolux vacuum cleaner with attachments	59.50
Two convertos without arms, each	29.50
Odd chest of drawers, from 9.00 to	32.50
Premier vacuum cleaner	29.50
Tea Wagon	18.50

Holland Bros. & Co.
824 FORT ST. — E 0913 tf

45 **FURNITURE**
(Continued)

CHESTERFIELDS RE-COVERED AND MODERNIZED
FREE ESTIMATES
HAGEL'S CHESTERFIELD HOUSE
536 JOHNSON STREET — G 5042 x

46 STOVES—FURNACES REPAIRS

BLACK and cream enamel Gurney oil range with automatic oil pump and fan; in new condition. G7456. 3-80

COLEMAN circulating heater, as good as new, $60. Phone G4794. 6-84

WHITE enamel Beach gas range, four-burner; first-class condition. G5465. 3-80

FIRST-CLASS Fawcett range, Cyclos oil burner attached; value $250; half price, $125 cash. Price includes removal Tuesday. 2765 Belmont. E 3767. 3-78

220 VOLT ideal electric range, two-burner, automatic oven, excellent baker, one year old, suitable small compartment, $70. Call 267 Regina. G 0819. 3-79

FAWCETT Beaverbrook large wood and coal range, like new. Suite 14, Building 4, Pat Bay Army Camp. 3-78

ALL types of furnace and boiler repair work. Brick work, boiler cleaning, lagging, overhauling, etc. Estimates free. E2788. 26-96

WHITE enamel oil burner range, complete with 45-gallon tank. Phone days, E9833. 3-78

OIL burner service. Installed, cleaned, repaired. Expert workmanship. E0225. 26-101

EMPIRE 4-hole wick oil burner range, storage barrel and pump, etc., $35. B4726. 6-81

OIL BURNERS
All Makes Serviced, Overhauled and Installed
BURNER CONTROLS A SPECIALTY
This advertisement is your coupon worth $5 on a new range installation, and $10 on a new automatic installation.
For Experience in Oil Burner Work
E. R. BALDWIN
E6823 — 715 VIEW STREET — G2103 tf

QUEST range, grill and four burners, new. 610 Yates. G1015. 26-97

ALL-ENAMEL Enterprise range, with waterfront, $95.00. Carter's Stove Store, 820 Fort Street. E3511 tf

DRUM heaters—Extra heavy drums; smokeless door. E5335, evenings. x

HEATERS, ranges, electric and gas stoves, new and used. Peden Stove Store, 723 Johnson. E1451. x

FURNACE repairing and installation, air conditioning. Free estimates. Hugh Neuman. G2008. tf

Southall Stove Co.
Sawdust Burners, Stoves, Furnace Repairs, Boilers, Coal Stokers, Oil Burners
646 CORMORANT STREET, Victoria, B.C.

QUAKER RANGES
CREST and CYCLOS OIL BURNERS
Sales, Service and Installations
EAGLES SALES AND AGENCY
1016 FORT STREET — Phone B3828

FURNACES repaired and installed. All work guaranteed. Shaw Sheet Metal, 1317 Wharf Street. B2342. x

47 MOTORCYCLES, BICYCLES

HARLEY-DAVIDSON "74," sidecar, accessories; good shape. 852 Devonshire Road. 6-83

GENT'S Humber bicycle, like new; three speeds; lights, built-in dynamo; $60. 1887 Forrester Street. 3-79

LADY'S C.C.M. bicycle, in perfect condition. Suite 3, 589 Toronto St. 3-79

JAMES autocycle, reconditioned motor, $90. E8654. 3-78

GENTLEMAN'S Raleigh bicycle, 26-inch wheels, strata alloy brake. M. Logan, No. 7, 929 Johnson St. tf

It's BOB PEDEN'S LTD.
For BICYCLES and WHEELED GOODS
First-class Repairs
646 Johnson Street — Phone E3815

BICYCLE repairs and supplies. Crowther Bros., 854 Yates (near Atlas).

BICYCLE repairs. All work guaranteed. Bernard Ltd., 1410 Douglas. G5911.

FOR
BICYCLES
SEE
ROBINSON'S
1307 BROAD STREET — E6213

BICYCLES
Just like new $37.50. Guaranteed 12 months.
Pure Rubber Inner Tubes, 28x1⅝", 80c.
Bicycles Overhauled, $2.75.
VICTORY CYCLE VORKS
585 JOHNSON STREET tf

New 1950 Lightweight C.C.M. BICYCLES With 3-Speed, Hub Brakes, Dyno Hubs, etc.
HARRIS CYCLE — 758 Fort Street tf

BARGAINS IN BRITISH MOTORCYCLES

Autocycle, Norman (as new)	$155
Royal Enfield 125cc (1949) like new	$210
A.J.S. 500cc (1947)	$450
Norton 500cc (1947)	$440
Sunbeam 500cc (1949) as new	$735
Velocette 350cc O.H.C., very fast	$465

—ALSO—
A few machines in good running order from $165 up. Indian and Harley 45's and 74's at the price you want to pay. See these before you buy. After is too late.
R. SHANKS & SONS
Douglas at Market Street
Your Friendly Motorcycle Dealer

48 MUSICAL INSTRUMENTS

STEINWAY mahogany baby grand piano, medium size, in good condition, with bench. Phone G6726. 6-83

CHURCH organ (Vocalion), 16 stops. Complete with motor and blower, $400. E8961. Box 6810 Times. 6-78

CAVE PIANO STORE. SEE US FOR GUARANTEED USED PIANOS. 745 VIEW STREET. G3512.

SWAPS - TRADES

FOR sale, float house, on piling, $150, or swap for car. G5215. 6-83

1935 Ford tudor, value $425, good condition. Trade for English car equal value. G6461. 3-80

FOR sale or swap, studio lounge, in good condition, $30; also small plug-in electric stove, $30. A. J. Ritchie, Jersey Road, Cordova Bay. 6-83

GIBSON tractor, complete with plow and discs, $375, or will swap for car of equal value. C. S. Hyland, R.R. No. 1, Royal Oak. Colquitz 24H. 3-80

REGISTERED springer spaniel, female, four years, for wood, top soil, household effects or what have you? Belmont 1357. 3-80

50 SWAPS — TRADES
(Continued)

STANLEY "55" and others, for rowboat or machine saw. Edmonton, on highway, suitable auto camp, and two dwellings, six lots. $7,000 or part trade. E6890. 3-80

FACTORY built tear-drop house trailer, $500 or swap. B6745. 6-83

RUDDER, 1¼" shaft, propeller (bronze), etc., six-cylinder engine, $100; three army bell tents. Trade for power tools, transit, marine toilet or 1,001 other things. G7707, after 5 p.m. 6-83

SWAP $40 and board for services of housekeeper for two children. Elk Lake, Keating 39M. 6-83

MAN'S three-speed bicycle, Philips. Light, generator, basket. $40. What offers? 1006 Dunsmuir Street. E3063. 6-83

30 and 60-foot Fork Lake waterfrontage, cabin on each lot. Trade separate or together for property, Victoria or vicinity, or ½-ton pickup. Phone Belmont 12J. 6-84

CASH or swap—Onan air-cooled inboard engine, 2½ h.p., good condition, $75. G 6438. 6-82

WILL exchange for small house with clear title, six-room revenue, well-built, clean, older-type house in Rock Bay district, with mortgage $2,600, payable $40 per month. Box 2906 Times. 6-82

MOFFAT electra-pail immersion type water heater, never been used. Sell or trade. G 7238. 6-82

SELL or swap, 1937 Packard four-door sedan. Value $700. What offers? G 8839. 6-82

WILL take small house as trade-in for part payment of large uncompleted duplex in Oak Bay. Phone E 6141. 6-82

HAVE a six and a two-amp. battery charger and radio parts. Require a kitchen sink and central heat furnace. E 7693. 6-82

APARTMENT size chesterfield and chair, good condition. Value $65. What offers? E 4356. 6-82

SELL or swap, electric rangette, automatic oven, good condition. What offers? Need large crib. B 6442. 6-82

1936 Nash. What offers? Two men's suits, new, size 38. Swap for sewing machine. 200 Burnside Road East. 6-82

MOUNTAIN top acre lot, driveway up, water connected, basement excavated; 2½ mile circle, for car, truck or best offer. Box 2905 Times. 6-82

1940 Morris 12 horsepower four-door sedan, 1950 license and insurance; good condition, for sale $500 or swap for ½-ton pickup. B 5935. 6-82

TAYLOR Shantz Model power tool, jointer, shaper, circular saw, jigsaw and disc sander, complete with pulleys, belts and line shaft. Never used; $50 or trade for value. B 2353. 6-82

I HAVE radiant central heating oil furnace complete, used one year, $55 or what offers. E 4098. 6-82

WHITE enamel wood and coal range with two built-in gas burners. Two years old. Sell or swap. Phone Albion 223R. 6-82

WANTED Boy's western riding boots, size 6 or 7. Have pair of Star ice skates, size 7. Phone B4444. 6-82

CHILD'S Cot, lady's bicycle, radio, electric iron, single bed, jacknife table and chairs, oak china cabinet, three-piece converto suite, axe, tools, wicker chair. 1440 Gladstone Avenue. 6-82

SELL or swap, two lots, 80 x 135, for good used car. Pay cash difference. G 7294. 6-82

KITCHEN drop-leaf table, four chairs, oil-circulating heater, oil container with pump, Gurney enamel coal and wood stove with hot-water jacket, ironing board, large play pen, love seats spring cushion, loose slip covers. What offers? E 4779. 6-82

TWO solid light oak office chairs, dark oak library table, solid oak dining table, "Airways" vacuum cleaner. Cash or trade. I need mahogany bedside and coffee tables. Phone E 1870. 6-82

COAL burning chicken brooder, capacity 250 chicks. Also Beatty hand-powered washer with wringer, complete. Albion 258-X. 6-82

DOUBLE burner hot plate. Electric heater, what offers? Phone G 3672. 6-82

LADY'S English riding boots, size 6½c; never worn, value $29. Sell or swap for gent's putter golf club and pair of golf shoes, size 10. Both must be in new condition. Box 6921, Times. 6-82

RUBY ring, 3 stones, $35, nearest offer or swap. G 1259. 6-82

SWAP or sell, Fleetwood electric record player, like new, cost $48. Lady's C.C.M. bicycle and single bed complete. What offers? G 5695. 6-82

DRESS suit, size 38, tall, only worn twice, swap for tuxedo same size. G 6768. 6-82

SEALSKIN coat, will sell for $10, or trade for loebox; genuine sealskin for patching, $10. G 4734. 6-82

5-PIECE walnut double bed suite, eastern manufacture, good condition. Beautyrest mattress. Swap for convertible bunk bed suite, preferably Loyalist maple. G 7375. 6-82

SELL or swap, five acres near Whannock Lake on mainland. Valued at $500. Colquitz 235R. 6-82

GOOD Westinghouse console radio, record player attachment, completely reconditioned last week, $50 or swap. E 7019. 6-82

195 acres in the Cariboo, bordering on well stocked trout lake. Log buildings. Two miles from the new Mt. Olie Highway. Price $2,500 or what have you. Also almost new silver fox fur, $40. G 7839. 6-82

FOR sale or trade, two steel drums. 1014 Tillicum Road. 6-80

RELIABLE trustworthy mare, very smooth gait, suitable for children. Reasonable. What offers? Albion 123, after 6. 6-82

DWARF trees, evergreens, hedge, plants, furniture, cooking utensils, electric toaster, trade for small seedlings of hollys, perennials, chrysanthemums, box, lavender, laurel, cotoneaster, etc. Box 2904 Times. 6182

CAR radio, electric washing machine, cream separator, beds, table, chairs, chain saw, one-foot cordwood, gravel, building lots, for cash or cheap house trailer, car, truck, lumber, building material. Box 2903 Times. 6-82

THOR washing machine, lined drapes, suit, dress, gray skirt, size 18. Cash or what offers. G3952. 6-81

GROCERY business, good location, good stock; low rent; value $4,700, for house, duplex or what have you. E6231. 6-81

1948 De Soto. Automatic drive, accessories worth $450, like new, only 15,000 miles. Will take older car and difference in cash, or trade car with cash for five-room house. E8925. 6-81

FOR sale or swap, hot water jacket heater, new condition, for work bench and, or, electric saw. B6249. 6-81

SELL or swap, '48 two-ton Chevrolet. A1 shape. Apply rear door, 1501 Fort Street. 12-87

WANTED—House in good district, have $3,000 cash, old car in good condition, canoe, two bicycles, washing machine, new gas stove and view ½-acre lot. Box 2910 Times. 6-81

SWAP hot water jacket heater, new condition, for work bench and, or, electric saw. B6249. 6-81

SET of lady's left-handed golf clubs. Swap for twin traveling set in good condition. G5676. 6-81

CASH or swap, four or five pairs of young silver pheasants. Sell separately. Phone E7584. 6-81

REFRIGERATOR $7, wardrobe $4, electric heater $2.50, breeding cage with cups and nests $4, electric curlers $1, drop-side couch and mattress $3.50, kitchen pal $5, child's table and chairs $5, chesterfield and chair $12, Electrolux $35, electric warming machine $35. Everything in good order. E9432. What offers? 6-81

51 ARTICLES WANTED

WANTED—Steamer trunk and large suitcase; reasonable. E2137. 3-78

JUNK beer bottles rags, tools, brass, copper, lead and useful things bought. Empire Junk E0343. tf

WE buy estates of jewelry and antiques large or small. K. A. McLeod Co. Ltd., the Old Gold Shop, 1111 Douglas Street. G2724. tf

WANTED good used furniture. Seed's, 1111 Fort Street. E6622. tf

HIGHEST prices for your old gold. Rose's Ltd. 1317 Douglas. tf

USED rugs wanted. Phone E2661. Carpetorium Co., 1115 Vancouver Street. tf

WANTED—Used furniture Holland Bros., 624 Fort. E6912 tf

52 BOATS — ENGINES REPAIRS

BOATS
Inspection Invited.
10 to 16 ft. Inboard Power Boats.
18 to 26 ft. Sport Fishing Craft.
12 to 14 ft. Outboard Speedsters.
Terms Arranged.
(Doug) VOGLER'S SEACRAFT
E 6412 3041 Douglas

52 BOATS — ENGINES REPAIRS
(Continued)

JOHNSON OUTBOARDS
WISCONSIN and BRIGGS STRATTON AIR-COOLED MOTORS
Specialized Parts and Repair Service
ANGUS MARINE
1139 Wharf Street Phone G7431

12-FOOT clinker-built rowboat, good condition. G 8187. 3-79

YAWL, 26-ft., in sound condition; good sails, 20 H.P. Universal marine auxiliary, three years old; sleep three with headroom. Toilet, $2,200. Inspection. Box 6888 Times. 6-81

TWO singing canaries, year old, for sale. 1122 Meares Street. 3-78

The Latest in Bilge Pumps
Best For Bailing
The Popular Foot-operated "STEP-ON-IT" BILGE PUMP
Now in Stock — $11.50
Ship Chandlers (McQuade's) Ltd.
1214 Wharf Street Phone E1141

GRAY
EVINRUDE
G-M DIESEL
ORR & JAMES LTD.
1318 WHARF ST. PHONE G8121

ORR Marine Distributors Ltd. Island agents for Chrysler marine engines and parts. 130 Kingston Street. B2108. x

53 PET STOCK

TWO singing canaries, year old, for sale. 1122 Meares Street. 3-79

DOGS and cats boarded in sanitary, comfortable, individual quarters. Dogs bathed, trimmed, defleed. Oakcrest Farm Kennels. Phone Colquitz 182M for appointment.

56 HAY — GRAIN — FEED

HAY, well cured, salted, reasonable. H. Vye 1846 Kings Road. G3564. 26-95

57 FARM IMPLEMENTS

A JOB WORTH DOING IS WORTH DOING WELL

Why play around at plowing and cultivating? GET A TRACTOR that will do your job right. HYDRAULIC FINGER-TIP CONTROL FARMALLS will do it with ease. Let us demonstrate and see for yourself.

FARWEST MOTORS LTD.
G8174 Yates St. at Vancouver St.

THE ROTAVATOR
means one operation for plowing, discing and harrowing. A perfect seedbed for a good crop. Operated right from tractor power take-off. Designed for field or orchard. See it at
NATIONAL MOTORS TRACTOR DIVISION, G 8177

58 MACHINERY

FOR sale, 6-cylinder G.M.C. industrial diesel, 165 horsepower, completely overhauled, with guarantee; "V" belt drive with pulleys. Orr & James. G3121, evenings E6710. 6-83

AUTOMOTIVE

59 AUTOS FOR SALE

MUST sell 1935 Austin seven, good shape, $175. E2648. 1-78

1948 Pontiac sedan, mechanically perfect. Radio, heater, undercoating, low mileage. Owner leaving for east, $1,895. G4156, Suite 46. 6-80

1947 Mercury sedan coupe, driven by lady owner 15,500 miles, in perfect condition. Price, $1,450. Phone G4947. 6-83

1940 Chevrolet coupe for sale. Phone Colquitz 116M. 3-79

1930 Model A coupe, rumble seat. New tires and battery, heater. 2422 Oregon Avenue. G 2435. 3-79

1942 DE SOTO four-door sedan, fluid-drive twin heaters. This is an American-built car. Excellent condition. Only $1,250. Mr. M. Kirchmeyer, 1902 Fifth Street, Sidney. 3-79

TRADE 1937 Oldsmobile sedan, value $750, for ½ or ¾-ton panel truck same value. E2104. 3-78

1949 Pontiac Silver Streak, beautiful condition, radio, seat covers, heater, under-seal coat and extras. Like new. G6673. 3-78

1929 Nash cabriolet (engine rebuilt 1942), good tires, 1950 license. Apply Dickson Bros. Garage, 813 Douglas Street. G6923. 6-80

BEAUTIFUL copper mist 1947 Studebaker convertible, many extras; $2,200. No trades. Financing available. Call G9303 or E4627 evenings. 3-78

FOR sale, Essex two-door sedan. Excellent running condition. 1950 license. E6225, 6 to 9.30 p.m. 6-80

1937 Ford coach. Good motor and tires. $525. B2066. 1248 Union Avenue. 6-80

1938 Dodge coach. Excellent condition throughout. New tires, heater, defroster. Original mileage, 62,000. $665. G3 79 3143 Fifth Street. 6-79

1949 Dodge sedan. Heater and defroster, fan, back-up light, license. E8815. 6-79

1941 Ford de luxe sedan. Lots of extras. For quick sale, $850, or best cash offer. G6325. 6-78

1929 Star sedan. Good running order $100. Please phone G4419. 6-78

1934 Pontiac de luxe four-door sedan, $450. Suite 1, 1166 View Street. 6-79

GOOD buy. 1938 Chevrolet. Apply Knowlton's Super Service. Phone E5532.

CARS WANTED
IF YOU ARE LOOKING FOR A GOOD BUY IN A
USED CAR
WE INVITE YOU TO VISIT OUR CAR LOT

CARS
'47 Standard Convertible. One owner, only 12,000 miles ... $1,095
'46 Dodge Coach. Radio and heater, one owner. Will take trade.
'43 Plymouth Sedan. A good buy ... $1,095
'41 Studebaker Sedan. Heater ... $995
'41 PONTIAC 5-Passenger Coupe. Radio and heater ... $675
'49 Dodge Sedan. Good paint, rubber. Only ... $850
'39 Plymouth Coupe. Radio and heater. To go at ... $795
'38 Hupmobile Sedan. As is ... $450
'37 Austin Coach ... $275
'36 De Soto Coupe. Only ... $450
'34 Dodge Coach. Only ... $285
'37 Ford Coach. New motor ... $525

PANELS and PICKUPS
'49 Austin Panel. One owner ... $1,095
'47 Civilian Jeep. A real bargain. Only ... $695
'34 Ford ½-Ton Pickup. In good condition ... $450

LOW-PRICED CARS
'40 Hudson Sedan ... $695
'30 Ford Roadster with license ... $95

CRABB'S AUTO SALES
GORGE RD and GOVERNMENT ST.
BEACON 4216
WE FINANCE ALL CONTRACTS

59 AUTOS FOR SALE
(Continued)

THE TRUE VALUE
Of
ANY USED CAR
Is
IN THE MILES OF DRIVING PLEASURE IT GIVES YOU

952A
1947 MERCURY FORDOR—Radio, heater with air-conditioning, motor, body and upholstery in first-class condition. FULL PRICE ... $2150

950A
1939 MERCURY SEDAN—Olive green, good motor and good tires, very clean interior. Nice family car. FULL PRICE ... $975

930B
1937 FORD FORDOR—In very good condition. Good body and motor, grey finish, interior clean. FULL PRICE ... $650

GLADWELL'S BIG LOT
800 Pandora Avenue
1½ Blocks Up From City Hall
Phone B 2111 or B 6722 Evenings

QUALITY USED CARS AND TRUCKS
All Our Used Cars Are Equipped With 1950 Licenses

1947 PONTIAC SEDANETTE—Radio and heater ... $1650
1949 VANGUARD SEDAN—Heater ... $1595
1949 CHEVROLET DE LUXE SEDAN ... $1975
1947 BUICK SUPER SEDAN—Radio and heater ... $2500
1948 PONTIAC SEDAN—Heater and defroster ... $1795
1949 PONTIAC 3-DOOR SEDAN—Heater ... $1950
1946 CHEVROLET SEDAN ... $1425
1949 VAUXHALL SEDAN—Heater ... $1650
1949 FORD COUPE—With heater, 2,800 miles. Like new ... $1695
1947 PLYMOUTH SEDAN—With heater ... $1595
1941 BUICK SEDAN—With heater and defroster ... $1250
1938 WILLYS COACH ... $495
1948 PLYMOUTH SEDAN ... $1795
1949 PONTIAC FOUR-DOOR SEDAN ... $2050
1949 CHEV SEDAN—Heater ... $950

TRUCKS
1945 CHEVROLET 3-TON—179" W.B. ... $1275
1943 INTERNATIONAL 1½-TON—Flat deck ... $795
1940 FORD SEDAN DELIVERY ... $750

DAVIS MOTORS
Limited
900 Fort Street Phone G 8154
BUICK - PONTIAC - VAUXHALL
G.M.C. TRUCKS

Just A Few Of The Used Car Buys At NATIONAL
'34 CHEV COUPE ... $425
'36 FORD COUPE, with new license ... $495
'39 CHEV. TWO-DOOR with new license ... $875
'39 MERCURY TOWN SEDAN, with radio heater and 1950 license ... $995
'38 AUSTIN SEDAN, with '50 license ... $425
'37 FORD SEDAN in perfect shape ... $695
'35 FORD SEDAN ... $450
'47 AUSTIN SEDAN, '50 license ... $795
'41 FORD FOUR-DOOR ... $725
'39 BUICK SEDAN, radio and heater ... $995
'41 MERCURY TOWN SEDAN ... $1095

National Motors Ltd.
Used Car Showrooms
819 YATES G 8177

MUST BE SOLD
14' HOUSE TRAILER, insulated, $350
2-WHEEL TRAILER, Well Built, $60
PHONE B4216 tf

59 AUTOS FOR SALE
(Continued)

MORE MILES Per DOLLAR
With A
WILSON O.K. USED CAR
TRADE YOUR OLD CAR ON ONE OF THESE LATE MODEL O.K. USED CARS. YOUR DOLLAR GOES FARTHER AT WILSON'S!

1948 CHEVROLET SEDAN—A beautiful car spotlessly clean and priced right at ... $1750
1949 CHEVROLET COUPE—A real buy at ... $1750
1949 FORD CUSTOM TUDOR—Radio, heater, sun visor and underseal. A snap at ... $1725
1947 CHEVROLET SEDAN—With underseat heater. Exceptional value at ... $1595
1947 PONTIAC SEDAN—Top condition and an excellent buy at ... $1595
TRADES TERMS
Open Evenings
WILSON MOTORS LTD.
Used Car Showroom
YATES Near QUADRA E1108

PICK A
WINNER
INVEST YOUR MONEY IN GUARANTEED TRANSPORTATION
YES!!!
IT'S OLSON MOTORS
FOR ONE-OWNER CARS
BEST DEAL IN TOWN
—On—
YOUR TRADE-IN
OLSON MOTORS LTD.
VIEW STREET BARGAIN HI-WAY LOT
864 YATES STREET PHONE G1144
Plymouth - Chrysler - Fargo
Sales and Service
LISTEN TO CJVI AT 8.15 A.M. and CKDA at 8 P.M. FOR HEADLIGHT SPECIALS

YOU'LL BE HAPPIER AT EASTER IF YOU'RE DRIVING THIS
EASTER SPECIAL
1940 DE SOTO 4-DOOR SEDAN
One owner driven since new. Original paint and upholstery in excellent condition. Extra good mechanically. A real quality car at a price you can afford. FULL PRICE ... $1045
SPENCER HOUSTON CAR SALES
"The Home of Dependable Automobiles"
951 YATES STREET B1032

O' to Buy a Car, Now That April's Here!
1948 CHEVROLET "FLEETLINE" Radio, under seat heater ... $1650
1947 NASH "600" SEDAN, 8,000 miles, like new ... $1595
1948 MORRIS "8" COACH, 14,000, here's a beauty ... $925
1948 AUSTIN A40 DEVON SEDAN. See this one at ... $1325
1948 STANDARD "8" COACH. In excellent shape ... $795
1938 NASH AMBASSADOR SEDAN Painted and reconditioned ... $900
Victoria Super Service Limited
779 PANDORA AVENUE G 4934

1947 MERCURY COUPE with $200 worth of extras. Excellent condition ... $1535
1946 PONTIAC SEDAN ... $1535
1938 FORD COACH—Radio and heater ... $785
1936 PLYMOUTH SEDAN ... $475
FRANK IVINGS' GARAGE
Blanshard at Johnson E9722

59 AUTOS FOR SALE
(Continued)

LOUIS NELSON LTD.
819 Johnson Street Sales Phone, E6113
Dealers in
KAISER VANGUARD TRIUMPH
GOOD CARS for the EASTER PARADE

1930 MODEL A FORD CONVERTIBLE—In unusually good condition, with five low-pressure tires ... $295
1931 DODGE SEDAN—In very good mechanical condition ... $265
1939 BUICK SEDAN—Radio and heater. Very good mechanically. Give the family a real treat with this sedan ... $695
1932 HUDSON SEDAN—Another one-owner car in first-class condition. Full price ... $850
1939 FORD COUPE—Being rebuilt inside and new paint job, factory engine installed September, 1949 ... $825
1940 CHEVROLET SEDAN—Engine just rebuilt, body very good, seats fold into a bed ... $950
1946 PONTIAC SEDAN—One owner. Clean as a whistle. Beautiful maroon paint ... $1550
1949 KAISER TRAVELER—Only slightly used but reduced $400 from new price. DOWN ... $850
1949 VANGUARD SEDAN—Only 10,000 miles. Heater and leather upholstery ... $1695
Good News for Car Owners
You can save $350.00 on the purchase of a six-passenger sedan by buying British "VANGUARD". Standard equipment includes electric clock, locking gas cap, automatic back-up light arm rests. Pram oil filler de luxe chrome trim all round, wheel skirts, centre arm rests and baby seat in front.

1940 Pontiac De Luxe Coach
One owner. Perfect family car. New tires. 1950 license. Excellent condition.
TRADE or TERMS—$975
K-M AUTO SALES
1101 Yates Street at Cook B5622
2-80

1936 Model Cars and Up
At "The Corner Lot" at Yates and Cook Sts.
For the best in a used car, drop in at the
K-M AUTO SALES LOT
1101 Yates St. at Cook B5622. tf

GOOOD CARS AT
The Right Prices
See
McNEILLY & RIGBY
2416 Douglas Street Phone G9723
'29 MODELS to '49 MODELS
Come in and Look Them Over—25 Cars to Choose From
Open From 9 a.m. to 9 p.m.

The New 1950
"VAUXHALL CAR"
GENERAL MOTORS NEW LIGHT CAR
$1,595
IN VICTORIA
DAVIS MOTORS LTD.
BUICK - PONTIAC - G.M.C. TRUCKS
VAUXHALL CARS

ROVER "75" SEDAN—condition like new. This is your opportunity to get one of Britain's finest cars at a bargain ... $2450
WILLYS STATION WAGON, 1947—Very nice ... $1850
FORD DE LUXE SEDAN—A very clean car ... $1050
MASTERS MOTOR CO., LTD.
815 VIEW ST. PHONE E 3541

60 AUTOS WANTED

ATTENTION. Cash paid for good used cars of any make. Davis Motors Ltd., 900 Fort Street. G8154. x

ALL cash for 1940-49 Chev. Pontiac coupe or sedanette. G7414.

ALL cash for good clean used cars, any make. G2539 or B5297.

ALL cash for any good clean car. Popular makes. G3511. x

61 AUTO FINANCING INSURANCE

CAR INSURANCE COSTS ONLY $15 to cover for B.C. Safety Responsibility Law and get a pink card.
J. W. BUCKLER INSURANCE AGENCIES
124 Pemberton Building Phone E2144
1815 DOUGLAS Street Automobile Insurance is our specialty Phone B2161
24-hour telephone service Hawkes Frazier Limited tf

61 AUTO FINANCING INSURANCE
(Continued)

AUTOMOBILE FINANCING
Automobile purchases financed on monthly payment plan.
Condition sales agreements discounted
Reasonable Rates Prompt Service
ISLAND FINANCES LTD
1112 Broad Street Phone G8831

62 AUTO REPAIRS ACCESSORIES

Check Over and Estimate Given FREE
Complete Hillman Valve Grind $16.50
British Car Service
QUADRA AT YATES E 9522

SPEEDOMETER windshield wiper repairs. Chet Dowman 734 Johnson. E1411. x

BATTERIES of the highest quality serviced to correspond. Jones Bros. Batteries 1314 Quadra Street.

PACKARD and AUSTIN OWNERS
DO YOUR WHEELS HAVE THE "SHAKES"?
Unbalanced Wheels Are Dangerous as a Cobra
In addition to uneven tire wear, unbalanced wheels generate these troubles:
1. Vibration affects the steering mechanism.
2. Shock absorber links may be loosened.
3. Frame and body of the car may be loosened.
4. Grease and oil are pounded out.
5. Uniform and effective brake application is impaired.
We Have Just Installed the Latest in Wheel Balancing Equipment
Bring Your Car in and Let Us Give You an Estimate on Balancing Your Wheels For You
THOMAS PLIMLEY LTD.
1016 Yates Street Victoria, B.C.

MOONEY'S
We Are SPECIALISTS IN—
AUTO BODY REPAIRS
And
PAINTING
No Job TOO LARGE or TOO SMALL
Mooney's Body Shop
514 Cormorant Street. Phone E4177
1128 Vancouver Street Phone B1313

63 TRUCKS — TRACTORS TRAILERS

FARGO pickup truck, 1946. Cash $650 or terms. B6077. 6-79

'38 Ford ½-ton pickup. Good condition, four new tires, motor torn down, block rebored, new pistons and rings. As is, $500. 1506 Ryan Street. 6-78

U-DRIVE
¾-TON panel by hour, day or week. Esquimalt Taxi. E4717. x

AVOID extra operating expense by making sure your TRUCKS are in shape for spring weather operation. See us for COMPLETE SPRING and SUMMER TRUCK PREPARATION, including ENGINE TUNE-UP, LUBRICATION, ELECTRICAL and COOLING SYSTEM SERVICE.
FARWEST MOTORS LTD.
Yates at Vancouver St. Phone G8174

TRUCKS
A SPECIALTY AT
J. M. WOOD MOTORS
WHERE QUALITY COSTS YOU NO MORE

1943 DODGE 3-TON DUMP TRUCK—Complete with 4-yard steel body, 7-in. St. Paul hoist, 5-speed transmission and 2-speed rear axle. Newly painted and ready for the road. ONE WEEK SPECIAL ... $1695
1946 DODGE 3-TON TRUCK—Two-cord body with steel deck, 7-in. St. Paul hoist, complete new paint job. Real good rubber, 2-speed axle, 5-speed transmission. Here is a down-right truck value ... $1895
J. M. WOOD MOTORS
Dodge - De Soto - Dodge Trucks
Better Trucks—To More People—For Less

RENTALS

65 HOTELS

MODERN — Moderate rates. Everyone welcome. "Cherry Bank," 818 McClure. G6168.

CRAIGMYLE 1097 Craigdarroch. Vacancy with private bath for a couple. Dining-room. Appointment G6031. tf

710 FORT Apartments single and double rooms; daily and weekly rates. E1821. x

66 ROOMS FURNISHED

COSY sleeping room, Richardson and Cook. B6873. 3-80

NICELY furnished bedroom, suit businessman; good transportation. B 1561. 3-79

LOVELY LARGE ROOM FOR GENTLEMAN, abstainer; near park. 1632 Belmont Avenue. E 3671. 3-79

SINGLE sleeping room, suit quiet workingman. E9418. 3-78

BEDROOM, kitchen privileges. Bus stops. Ten minutes to town. Phone E9615. 6-78

NICELY Furnished sleeping rooms (men). Near Parliament Buildings. Phone E9639. 26-88

WARM furnished room, walking distance to city, reasonable; men only. 713 Vancouver Street. tf

67 ROOMS, HOUSEKEEPING

LIGHT housekeeping room, everything supplied. Close to bus. Suit business girls. B1463. 1583 Foul Bay Road. 3-80

HOUSEKEEPING room for two girls sharing or working couple; also one single room. 1149 Johnson Street. Phone E3746. 1-78

SINGLE, quiet, ground-floor front room for gentleman. Close in. Gas plate if desired. 952 Mason Street. 5.30 to 8.30. 1-78

FURNISHED light housekeeping room, suitable single person. Fairfield, B 1737. 6-79

BED-SITTING-ROOM with kitchenette. Linen, dishes, gas, use of washer. Bus at door. Oak Bay. Phone B4006. 3-78

FURNISHED light housekeeping room; gas, linen and dishes supplied. E2185. 6-80

A SLEEPING or light housekeeping room, near bus; business people preferred. G3677. 6-80

67 ROOMS, HOUSEKEEPING
(Continued)

FURNISHED large bed-sitting-room, right in city; fireplace, gas for cooking. One quiet business woman preferred. G8056, G9584. 6-81

COMFORTABLE rooms, fully furnished, kitchen privileges; business men preferred. 1016 Linden. 6-80

FURNISHED clean, comfortable, light housekeeping room, business person; Fairfield. G3458. 6-79

A NICELY furnished room, suitable for one person, everything found. G1446. 6-78

LARGE, attractive housekeeping room, everything supplied. E8365. 26-89

68 ROOM AND BOARD

NICELY furnished front bedroom in private home; board optional. B4989. 3-80

OAK Bay, comfortable room and board, men preferred. E 7004. 6-82

COMFORTABLE Room with board; close to bus. Fairfield. E 2843. 26-102

SELECT Room and good board in private home. Garage. 1421 Pembroke Street. E 3181. 6-82

ROOM and board for two men. Call G7256. 3-78

WARM, comfortable double room, twin beds, first quality board. Walking distance. One or two young businessmen desired. E7663. 3-78

SLEEPING room, and board optional, working girl; walking distance, Fairfield. Phone G2966. 6-78

BOARD and care for elderly people, 1377 St. David. E4269. 26-81

SUPERIOR accommodation, elderly couple or single business person; meals optional. Near town. Box 6451 Times.

69 ROOMS WANTED

WIDOWER, no family (retired civil servant) desires comfortable permanent quarters, furnished or unfurnished, with or without board. E6846. 3-78

70 SUITES FURNISHED

TWO-ROOM self-contained suite, lovely sea view. 25 Cambridge Street. 3-79

FURNISHED two and three-room suites. Electric kitchen, refrigerator, steam heated, private entrance. Casa Linda Lodge, 624 Island Highway, Belmont 203. 3-76

NICE bright, warm, two-room suite, equipped for light housekeeping; suitable for one person; $37.50 per month. Phone E5316. 6-81

$27.50, furnished two-room suite with gas, light and water included. Use of phone and garage. Near bus. B4367. 3-78

CLIVE Apartment Hotel. Four rooms and bath, fully furnished. E 9237. 26-98

71 SUITES UNFURNISHED

TWO-ROOM suite. Large living-room, fireplace, kitchen with sink, gas range. Private entrance. Gas, heat and water included. Working people preferred. No children. Phone B1485. 3-80

LOVELY unfurnished five-room suite in modern duplex. Large, bright, newly-decorated rooms, Oil-O-Matic furnace, garden space and garage. Prefer refined professional business or retired tenants. Corner Linden and Oxford. E0843. 6-83

BEAUTIFUL modern five-room suite, in new apartment block, Oak Bay. Box 2900 Times. 3-78

A 2-ROOM unfurnished front ground-floor suite; fireplace. Bus at door. Adults only. $30. E2636. 6-81

72 SUITES WANTED

JEEVES BROS.—TRANSFER & STORAGE
LOCAL and LONG DISTANCE HAULING
Packing Crating and Shipping
LIFT VAN SERVICE to VANCOUVER
PHONE E8623

73 HOUSES FURNISHED

FOR rent—Houseboat, furnished or unfurnished. Call B 3964. 3-79

74 HOUSES UNFURNISHED

SEVEN-ROOM house with basement, new furnace, kitchen range included. Hillside and Cook Street. $65 per month. Available May 1. G3236. 3-80

SIX rooms, fully modern with store. Splendid location for coffee shop. 18-month lease to responsible party. Keating 37K. 3-79

FOUR-room house, five acres, light, water, in Sooke. Will exchange for house, 10-mile circle. Box 6935 Times. 6-83

75 HOUSES WANTED

WANTED—Cottage at Shawnigan Lake, near the village, for two weeks in April. Box 2909 Times. 3-80

MIDDLE-AGED couple, no children, non-drinkers or smokers, would like to rent unfurnished house on or before April 15. Please give particulars in first instance to Box 2908 Times. 3-79

A GOOD substantial home, in good repair, four bedrooms, reasonably central location, for our minister. Will pay substantial rent on lease with option to buy for manse. Write giving full particulars to Miss E. Dunn, Church Secretary, First United Church, Quadra at Balmoral.

77 CLUBROOMS — HALLS

ESQUIMALT Community Club Hall. All facilities. G8794. tf

REAL ESTATE

ANY request for a mortgage appreciated. Pemberton Holmes Ltd. 1002 Government Street. G8134. x

78 MORTGAGES MONEY TO LOAN

WANTED Clients with large or small amounts of money to invest in first mortgages at 6% interest. Phone G2305 or evenings E5584, ask for Mr. Smith or Mr. Spencer. We purchase mortgages and agreements for sale. Financial Survey Limited, 1324 Government Street. x

NEED MONEY?
CALL
B 2197
MORTGAGES AND N.H.A. LOANS
LOWEST RATES
R. A. ROBERTS (VIC.) LIMITED
(Real Estate and Insurance)
1713 Douglas Street tf

A NATIONAL HOUSING ACT 4½% LOAN
A FIRST MORTGAGE PRIVATE LOAN
A BUILDER'S PROGRESSIVE LOAN
Ask Us For Complete Details
Gillespie, Hart & Co.
LIMITED
611 FORT STREET PHONE G1181

APPLICATIONS for large or small mortgages appreciated. N.H.A. loans available. We specialize in re-financing houses, also purchasing agreements and mortgages. Phone G2305 or evenings E5584. Ask for Mr. Smith or Mr. Spencer for information, or they will call at your home at your request. Financial Survey Ltd., 1324 Government Street. x

BERNARD & CO.
FOR LOANS
Large and small amounts available immediately for residential and business properties
At 5%
Progressive and N.H.A. Building Loans
At 4½%
626 FORT STREET PHONE E

They'll Do It Every Time

78 MORTGAGES MONEY TO LOAN
(Continued)

ADVICE and information on mortgage loans given without obligation. Hawkes Foster Ltd. 1815 Douglas E2181. tf

FUNDS ON HAND AND IMMEDIATELY AVAILABLE FOR MORTGAGE LOANS

Large and small amounts low interest, quick decisions, reasonable charge N.H.A. applications received. Agreements and mortgages purchased.

F. R. BROWN & SONS LTD.
1112 Broad Street Phone G7171

79 LOTS — ACREAGE

EXCELLENT building lot, 63'x200', on Irma Street, close to Gorge. All clear. $575. Call at 1032 Balmoral. 6-83

SUBSTANTIAL cottage, 19x24, to be moved immediately, $300. B2068. 3-80

FOR sale: Lots 1291 and 1292, Block 43, Victoria City, known as 426 St. Lawrence Street. Desirable harbor front property, each lot having a frontage of 60 feet and a depth of 120 feet. Frame house with solid foundation and walls; 1949 taxes $265.96. Offers to purchase will be received by The Canada Trust Company, 1130 Government Street, Victoria, B.C. 1-78

EXTENSIVE MARINE VIEW
APPROXIMATELY 100 ACRES
ON THE STRAIT OF
JUAN DE FUCA

PANORAMIC VIEW OF THE OLYMPIC MOUNTAINS

The property has approximately 4,000 feet of seafrontage, one sandy bay about 900 feet in length, sheltered from winds blowing up the straits. Spring water available and also an ever-running creek. Suitable for tourist camp development or private use. Owned by an estate which desires to liquidate.
Price $1900

ALFRED CARMICHAEL
& CO. LTD.
1216 BROAD STREET G 7341
Member of the Real Estate Board tf

FOR Sale—Lot, 60 x 120, north side of Oak Bay Avenue, near Richmond, $800 cash. Phone B 1031. 3-79

GORDON Head, 50x120, $325; Cedar Hill, 70x166, $475. Acreage. G7010. 6-81

FOR sale, large lot, Metchosin Road. Terms. Belmont 183X. 5-80

NICE ½-acre lots at ⅓ off in beautiful subdivision close in. On sale now. Super Realty 738 Yates. Phone G 7511 tf

FOR sale lot, two blocks from city centre. Ideal for apartment or private home. G3054 G3054 tf

TIMBER WANTED

HIGHER prices, better scale, ready cash waiting for you for standing timber or logs hauled to our mill. Big or small amount, long or short logs. Lots of room and easiest place to dump. Atom Lumber Co., 210 Johnson Street West. B2349, evening G0912. tf

82 LISTINGS WANTED

??? TO RENT ???

Have you or do you know of any Suites, Houses or Rooms for rent, furnished or unfurnished? PLEASE LIST THEM WITH US.

GARDEN CITY RENTALS
628 FORT STREET Phone G6591

83 LISTINGS CANCELED

2580 Lansdowne Road listed exclusively with Gillespie, Hart & Co. Ltd., 611 Fort Street, Victoria, B.C. tf

84 BUSINESS OPPORTUNITIES

INDEPENDENCE

Earnings can pay total cost in two years. No charge for good will. Cartage and transfer business. Five trucks. Provincial license and many good contracts. Large storage space. A real opportunity to get into a well established and expanding business at low cost. For further information, ask for Mr. Hall; evenings Belmont 183X.

H. A. HUMBER LIMITED
1320 BROAD STREET
E3253 E8113
3-80

REVENUE HOME

Well-built revenue home for sale by owner. Four suites. Triple plumbing. Four-roomed self-contained suite for owner plus $79.50 income. Double garage, cement drive. Nice lot, good district for only $7950
For full particulars call
B 6861
2-78

INTERESTED in apartment building for eventual purchase. Apply Box 2897 Times. 6-80

ESTABLISHED 14 years. Ten-stool coffee shop with sufficient space to double seating capacity. Closed evenings, Sundays and holidays. Ideal business for husband and wife. Will consider property exchange. G1536, between 5 and 7 p.m. tf

A VALUABLE revenue investment, $2,400 net per annum, $1,800 net, with living quarters. Building in splendid shape and property growing in value, city. $19,750 terms; cash, $18,500. Box 6783 Times. 26-97

BEACON HILL PARK AREA
SEA VIEW

TRIPLEX completely self-contained. Each suite with own entrance, bath and toilet. Two three-room and one four-room suite. Revenue from two suites, $115 per month, plus a beautiful four-room suite for you. Grand location, close to sea and park. Full price on very liberal terms with low down payment $10,500

Call Johnny James of
TAYLOR SPITTAL'S
G6308, evenings B6411
tf

AM organising company to manufacture a line of exclusive merchandise that has swept the United States and Northern Europe. We have the franchise for the Dominion and can be ready to start sales in an assured market in 90 days. Capital is required in large or small amounts up to $25,000. This is an opportunity that comes once in a lifetime. For appointment (no phone information) write, giving phone number, to Box 2845 Times. 26-99

WOOD business for quick sale. Truck, chain saw and other equipment. Orders for some bushwood. Phone G9941 day or evening. 26-81

87 HOUSES FOR SALE

ESQUIMALT, comfortable older-type home. Two bedrooms, living-room, dining-room, large kitchen, three-piece bathroom, pantry and utility room, part basement. Close to stores and transportation. Reasonable. Owner, E0574. 6-81

MODERN five-room bungalow, Gonzales district. One block to sea, stores and bus. Phone B2251. 1-78

FOR sale by owner, five-room stucco bungalow, five years old. Through hall, hardwood floors, full basement, furnace. Lovely landscaped lot. Jubilee district. $7,800. B 5856. 3-79

MODERN stucco bungalow. Full basement. Located on two acres of high treed land, just outside of three-mile circle. Living-room has fireplace, tile kitchen, large nook, two bedrooms and bathroom. Fruit trees, berries, etc. Clear title. $9,500 or nearest cash offer considered for limited time. Phone Albion 142-X. 2x-79

87 HOUSES FOR SALE
(Continued)

REVENUE house, 10 rooms, all furnished, $10,500. Some terms can be arranged. Phone B5333. tf

$2,100 down. Nine-room revenue house. Possession. Owner's suite, newly decorated, some furniture. Open for inspection, Saturday and Sunday. 101 Ontario. 3-78

COMFORTABLE older-type home. Two bedrooms, living-room, dining-room, large kitchen, three-piece bathrooms, pantry and utility room, part basement. Close to stores and transportation. Reasonable. Owner, E0574. 6-81

$4725—See this if you want an inexpensive home, five rooms, in Fernwood. Oil and gas heating; two bedrooms, dining-room, living-room, cabinet kitchen, part basement. Super Realty, new location, 747 Yates Street. tf

SIX-ROOM home, close in on Fairfield Road. No basement, oil heated. On two lots, fruit trees, etc. Sanitaire garage. Price, $5,800. Good terms. Owner, E6571. 3-80

$6500—Are you looking for a good family home, all newly decorated inside and out, in a nice district, on the best bus service in the city? Six rooms, maple floors in the main room, fir in the bedrooms. Full basement, new Duroid roof. Here is excellent value for your money. Super Realty, new location, 747 Yates St. tf

FIVE-ROOM stucco bungalow. Clear title. Immediate possession. Completely furnished with every modern convenience. Westinghouse refrigerator, washing machine, oil cooking range. All new. Full cement basement, hot air furnace. Drive-in garage. 2170 Lafayette Street, Oak Bay. Phone E2767. $10,900, all cash. Absolutely no agents. 6-81

$5000—Very nice five-room home, in good district. Full basement. Clear title. Super Realty, new location, 747 Yates St. tf

OWNER LEAVING TOWN

Must sell our home. Immediate possession. Clear title. Six rooms, basement and furnace. Nice grounds. Good location. Reduced to sell.

Inquire BOX 6863 TIMES
3-77

$5250—Desperate! Desperate! Desperate! Leaving the first week in April, must sell. Brand new four-room bungalow, full basement, H.A. piped furnace. This home is not quite finished. See it and make an offer. Super Realty, new location, 747 Yates St. tf

TWO revenue homes for sale. For information, please phone E4990. 6-80

$5750—Oak Bay. A nice older-type, in excellent part of Oak Bay, a block off Beach Drive. Super Realty, new location, 747 Yates Street. tf

$8600—Real super-revenue home. Reduced now to this price. Showing $168 a month revenue and can be increased. Close to town. Act quickly on this one. Super Realty, new location, 747 Yates St. tf

FOR sale, white stucco house on lovely location at Mount Douglas. Lovely sea view and wooded background, on two large lots. Suitable for retired people in the market for $9,500 property. For full information phone Albion 111X. No agents. 6-78

THREE-BEDROOM home in Oak Bay. Call E0686. 6-78

LOWN DOWN PAYMENT
637 DUNEDIN ST.
LOOK IT OVER TODAY
MAKE AN OFFER
IMMEDIATE POSSESSION

Five rooms, basement, furnace. Garden. Discount for cash.
Asked $5250

LOVATT FINANCE LTD.
6 A 741 FORT ST. Nights, E9073
PHONE E4648
1-78

Garden City Real Estate
628 FORT STREET Phone G 6591

Top o' the World

We offer you a small ranch house high on a hill with an acre of ground ready for your spring garden. Four spacious rooms and bath. Two bedrooms, one could be used as dining-room if desired, very large living-room, finished in natural wood. Picture windows and through every window a picture. Cabinet kitchen opening on to patio. Automatic oil heating. Double attached garage. This home is modern in every respect and is in the last stages of completion. This is something you simply CAN'T afford to miss.
Price (with terms) $7500
Please ask for Mr. Moore.

Fairfield—Would Cost
$11,500 To Build

Beautiful one-year-old stucco home, large living-room, dining-room, kitchen, two bedrooms. Full basement with drive-in garage. Two finished rooms in basement. Hotair piped furnace. Fully insulated.
Price (terms arranged) $8950
Phone G 0591 — Eves., E 5081

For Gracious Living—
Fairfield

This home was built by a lumberman for his own use. Now circumstances force him to sacrifice it. Unique design and the finest of materials. Large living-dining L, modern cabinet kitchen, two good-size bedrooms, furnace. Should be on your "must see" list at (or offer) $12,600
Call Mr. Green; Evenings, E 5081.

Garden City Real Estate
628 FORT STREET G 6591

BERNARD & CO.
B 5316

Beautiful Home, Income
Duplex.

Three years old, hardwood floors, two modern bathrooms, special plaster finish, excellent garden, low taxes. High location, close to town, income $90 per month plus charming five rooms and bathroom for owner, or will produce additional income. A really good bargain for quick sale. Only $12,000

BERNARD & CO.
Member Real Estate Board of Victoria
629 FORT STREET Phone B 5316
Evenings: G 9083, G 7358, G 2900

87 HOUSES FOR SALE
(Continued)

BOORMAN'S

Open For Inspection
Sat. & Sun. April 1 & 2
from 2 to 4.30 p.m.
1550 McRae Avenue
Fit For a King and
His Queen
Yes, we really mean it,
Here's Why!

A new seven-room home featuring the best of materials. Full particulars are:

1. Only three steps to front door, brick flower box at side of entrance and mahogany front door.
2. Through hall of oak flooring.
3. L-shaped living-room, dining-room, LIVING-ROOM AREA, 12 x 22 with oak flooring, one wall of beautiful paneling, inlaid hardwood on fireplace mantel. DINING-ROOM AREA, 10 x 11 with oak flooring.
4. Three good bedrooms with ample closet space. Bedrooms sizes, 11 x 16; 10 x 11½; 9½ x 11½.
5. Modern four-piece bathroom with inlaid linoleum.
6. Games room (or could be used as a den or an extra bedroom), 12 x 13, with light panel walls and beautiful inlaid linoleum.
7. The dream kitchen is beyond words and must be seen to be appreciated.
8. Storage and furnace rooms with a forced hot-air heating system.
9. Breezway to an attached garage, 20 x 12.
10. Additional features are: Insulation. Automatic domestic hot-water heater. House area (excluding garage) 1616 square feet. Double lot, 112 x 120.

We will be proud to show you this EXCLUSIVE LISTING which can be purchased by any one of the following plans:

1. $2420 Cash Will
Handle

if your income is $280 per month or more. N.H.A. mortgage payments on balance $53.87 per month.

2. If your income is less than $280 per month you may still qualify if you can make a large down payment.
3. ALL CASH AND RECEIVE CLEAR TITLE
PRICE $10,900

Evenings or week-end phone B 5036

Oak Bay Services
Large Stucco Bungalow

This very attractive bungalow is only two years old, artistically finished with textured walls throughout and features:

1. Large bright living-room with black tile hearth.
2. Guest-size dining-room.
3. Two excellent bedrooms each with extra large closets.
4. Through L-shaped hall with double French doors to living-room.
5. Spacious four-piece Pembroke bathroom with double cupboards and central mirror.
6. Oak floors in main rooms and hall.
7. Ideal kitchen with cupboard bar and recess for range and frigidaire.
8. Extra heavy linoleum in kitchen and bathroom floors.
9. All metal colored Venetian blinds throughout.
10. Full cement basement with drive-in garage, laundry tubs, copper piping and attachments for Bendix washer.
11. All steel welded furnace with attached sawdust burner (24-hour capacity).
12. Terraced grounds with self draining fish pool.
13. Wide cement driveway with retaining walls.
14. Lot 70x97 with excellent garden soil.
15. Terms.

PRICE $9750
Evenings, phone Mr. Scott, G 3690

Boorman Investment
Co. Ltd.
620 VIEW ST. Phone E 2132, E 9843
Member Real Estate Board of Victoria

ARTHUR E. HAYNES
LIMITED

Terms Arranged
Saanich

Stucco bungalow of four rooms, utility room, 3-piece bathroom. Hot-air furnace in partial basement. Open fireplace in living-room. One year old. A well-built little home at a reasonable price. Taxes $48. Within 2-mile circle.
Price $5600

City

Near Hollywood Crescent. A roomy substantially built family bungalow in a nice location. THREE BEDROOMS. Living-room. Dining-room. Kitchen equipped with combination wood and gas range, 3-piece bathroom. Full basement. Small greenhouse attached. Attic has extra room and closed stairway. Separate garage. Piped furnace. Lot has been well developed and only needs minor work to have a lovely garden. This is real value in a nice home. Not modern but good. Closing an estate and hence this low cash price of $6500

Please ask for W. Jones. Eves., E 8303
739 FORT STREET E 3822

George St.—Fairfield
6½ Rooms
Semi-Bungalow
Splendid Condition

All newly decorated throughout, containing entrance hall, living-room with fireplace, full-size dining-room, large kitchen with combination gas and sawdust burning range included. The upstairs has 3 very nice bedrooms and bathroom. Full high cement basement with piped furnace. The entire premises are in excellent shape. No expense required. Nice lot in lawn and garden. Excellent value at the moderate price of $6800

SWINERTON & Co. Ltd.
630 BROUGHTON STREET
E 7181 Est. 1889

87 HOUSES FOR SALE
(Continued)

THE B.C. LAND &
INVESTMENT AGENCY
LIMITED
Our 57th Year in Real Estate

Bargain!!
8 Rooms—Hot Water
Heating—Only $5250
KNOWN AS
739 Selkirk Avenue
WILL BE OPEN FOR
YOUR INSPECTION
Monday, April 3
6 to 8 p.m.

Very nicely situated on a corner lot 48 ft. x 120 ft. (Burleith Crescent), taxes only $118, separate garage. Vacant possession.

Mr. Cameron will be in attendance.

Stucco Semi-Bungalow
10 Years Old
$2500 Down
$50 Month

A very charming six-room home in a secluded and exclusive section of the Gorge district. In excellent condition throughout and offered at the very reasonable price of $9000. Exclusive listing; for appointment to view, please call Mr. W. O. Cameron.

Duplexes

$7,850—Good looking house in good district. Upper part with separate bathroom and kitchen rented for $50. Owner occupies lower part, 4 rooms, space for separate bathroom. Full basement.
Furnace $7850

$12,000 for a really good up and down self-contained flats. Both have Pembroke baths and fine tiled sinks. Full basement, Oil-O-Matic air conditioned heat. Large lot in good part of city, near Jubilee. Upper flat rents for $70.

Please ask for Mr. C. R. V. Bagshawe

High Quadra, Revenue

A large nine-room home on a very lovely quiet street, bringing in $70 per month and giving three rooms for the owner. House is in good condition. Full basement, separate garage. Good garden and fruit trees. Lot 60x198. Taxes $55.
Price reduced to $5500

Waterfront

Two lots, each 50x200, giving 100 ft. waterfrontage. Two-room cottage, boat-building establishment rented for $25 month.
Price $3575

Please Ask for Mr. Heine

922 GOVERNMENT ST. G 4115
Member Real Estate Board of Victoria

THE ROYAL TRUST
COMPANY

Overlooking
Windsor Park

Charming six-room bungalow, modern in all respects.
Automatic oil, hot-water heat.
Full basement, separate garage.
Well stocked garden, fruits trees, etc.

Price $11,800

Gonzales

Waterfront property with a wonderful unrestricted view, and some seclusion. Eight-room two-story house in excellent condition with hot-water Oil-O-matic heating. Ground floor contains entrance hall, living-room with fireplace, picture windows on three sides, dining-room, kitchen, den with fireplace, sunroom, bedroom and bathroom. Upstairs three bedrooms and bathroom. Full basement, rumpus room, good cupboards and storage, drive-in garage. House is well insulated.

Price $18,000

THE ROYAL TRUST
COMPANY
Member Real Estate Board of Victoria
1205 GOVERNMENT ST. Empire 6136

It's True
All This For Only
$6500 With Terms

A modern, charming, stucco bungalow of 4 large rooms, hall, 4-piece Pembroke bathroom, plus full basement with drive-in garage. All rooms are tapestry plastered with cove ceilings, and the living-room has a lovely tiled fireplace, and the kitchen is ultra-modern, with large drainboards, flush cupboards, etc. The bedrooms are completed in soft pastel colors and the whole house shines and is spotless. The concrete basement has piped furnace, and wash tubs and the grounds are excellent being 60x200 with the rear property in large garden, strawberries, raspberries, fruit trees, etc. You had better be QUICK on this one as it even includes linos and Venetian blinds. Taxes $56.

CENTRAL REALTY
715 VIEW B 2157; Eves., G 3420

$2500 Down—Balance 4½%
OAK BAY

Two beautifully built, well-planned stucco bungalows. These homes have through entrance halls, LARGE living-room and dining-room with the best of hardwood floors. Large modern kitchen with tile sink and plenty of cupboards. Two large bedrooms and grand modern 4-piece bathroom. Full basement, drive-in garage, laundry tubs. Floor area approximately 1200 square feet. BRAND NEW and VACANT. EASY MONTHLY PAYMENTS.

OUR ADS ARE WORTH WATCHING
WE ADVERTISE VALUE ONLY

RAND'S REALTY
715 Fort St. B 1824
Evening phones: L. H. Rands, G 1824
Alf Duplain, B 3060, F. Marconi, G 6625

87 HOUSES FOR SALE
(Continued)

Special
Fairfield
Close To The Sea

Large living-room with fireplace, dining-room, two nice bedrooms. Large cabinet kitchen. Two bedrooms up. Part basement with hot-air furnace. Extra good location on a quiet street. TERMS!
REAL VALUE $6300
Please ask for Mr. Hall, Eve Bel. 183X

Cheep!—Cheep!
Are You A Home
Seeker?

IF YOU ARE—Have you $2,000 in Cash.
IF YOU HAVE—it will buy you a $7,500 home in a good location. Seven rooms and basement, and everything in first-class condition.
Please ask for Mr. McPherson;
Evenings, G 0906.

High Quadra

Five-room stucco bungalow consisting of entrance hall, large living-room and guest-size dining-room with oak floors. Large cabinet kitchen wired for range. Two large bedrooms and four-piece bathroom. Full cement basement, hot-air heat and drive-in garage. Vacant possession. This very lovely and most attractive house is very good value at $9000

Please ask for Mr. Quincey;
Evenings, G 6304.

Extra! Extra!
Ultra-Modern
Ranch Type Bungalow
$11,500

$5,000 N.H.A. MORTGAGE AT 4½% CAN BE ASSUMED.

This very fine five-room home has a floor plan that has been laid out for the utmost comfort and convenience. Three bedrooms and drive-in garage. All the latest features, and an exceptionally fine home. Call for an appointment.

Please ask for Mr. Hogg; Eves., G 4136

Lansdowne Slope
Sea View

For any one who has a tendency toward the ultra-modern, this beautiful picture book, six-room home is the ACME of perfection. It offers every convenience and up-to-the-minute feature from a large entrance hall with illuminated mirror fountain, to the most modern den with fireplace, Oil-O-Matic air-conditioned heating assures the utmost in comfort. Actually, there are not enough words to describe the details and beauty of this lovely home, and it must be seen to be appreciated. Call for an appointment $20,500

Please ask for Mr. McPherson;
Evenings, G 0906.

H. A. HUMBER LTD.
1320 BROAD ST. E 3253

WHITTOME'S
High Gorge
$2000 Cash

Two-year-old white stucco bungalow in spotless condition. Has large living-room with fireplace, one twin-bed size bedroom, another bedroom slightly smaller, good closets, four-piece Pembroke bathroom, bright kitchen wired for range, with laundry-room off. Oak floors in main room. House is beautifully decorated. Drive-in garage. Lovely garden lot. An ideal place to retire. No steps to worry about. Low taxes. Convenient terms.
Full price $6750
Ask for Mr. Honor; Eves., G 3565.

Haultain District
Close to Everything

Cosy four-room bungalow has living-room with fireplace and oak floors, two bright bedrooms, four-piece Pembroke bath, cabinet kitchen wired for range. Full basement with garage and Gurney fuel-saver furnace. Good garden lot. This house is only two years old, and should sell quickly at $7600
Ask for Mr. T. B. Monk

J. H. WHITTOME
& CO. LTD.
901 GOVERNMENT STREET
VICTORIA, B.C
Telephone Beacon 4255

Lots

TWO LOTS FOR SALE, 65x111 on WEST SIDE SHELBOURNE between McRae and Dairy Road.
ALSO TWO LOTS 25x104 on WEST SIDE OF AMPHION between Bourchier Street and Leighton Road.
REASONABLE OFFERS WILL BE SUBMITTED TO CLOSE AN ESTATE

Queenswood

Beautifully timbered homesite, .86 acre. Southern exposure.
Sacrifice $1150

Oak Bay

Stucco 1½ story sound construction 4-bedrooms, 3-piece bathroom, den, large living-room with fireplace, modern kitchen, basement, hot-air furnace. Separate garage.
Excellent value $10,000

There is a demand for good homes in Oak Bay. We are short of listings. Please phone E 4117 if you wish to sell.

LEACH AND SPARKS
1119 BLANSHARD STREET E 4117

ALTON AND FLEMING
1006 BLANSHARD ST. Phone G 5112

James Bay
Up-and-Down Duplex
15%

Four rooms and bath down, all large rooms, and five rooms and bath up. Private entrance to both suites. Lot 60x200 in lawn and garden. Taxes $120. Owner occupied and revenue not set. This location is just three blocks from the parliament buildings. Revenue will be better than $190 monthly. Terms on $6300

87 HOUSES FOR SALE
(Continued)

P. R. BROWN & SONS
LIMITED
Real Estate and Insurance Agents
Member Real Estate Board of Victoria
1112 BROAD STREET G 7171

Close To Golf Links
Large Secluded Lot

OAK BAY — NEWPORT AREA — A well-planned stucco home, comprising large living-room, dining-room, electric kitchen, two fine bedrooms, tiled bathroom and glassed conservatory on main floor. Concealed stairway to two completed bedrooms up. Full basement, furnace and garage. This property is in spotless condition throughout; all rooms are bright and cheerful. One of the best buys in Oak Bay.
Terms if desired at 5% $10,900

Owner Leaving For
Orient
Quick Sale Imperative

Exclusive location, home and income, suitable for duplex, guest house or nursing home. Hot-water Oil-O-Matic heat. See this valuable property and make us an offer.
Asking price $16,000
Phone Miss Courtnall, G 9217

Waterfront Home

Overlooking the lovely Gorge Waters. Perfectly safe anchorage. An attractive, well-built stucco bungalow containing extra large living-room with open fireplace, bright, up-to-the-minute kitchen, 2 good bedrooms, and smart bathroom. Basement with hot-air furnace and automatic coal stoker. Beautiful hardwood floors. Everything in splendid condition. Immediate possession $7950

North Quadra Area

A residential district of good-class homes. Large garden lot with deep, rich soil. Attractive stucco bungalow of superior construction. Five lovely rooms, plus laundry room off kitchen; hardwood floors, open fireplace, furnace and drive-in garage. If you are looking for something unusually good, please let us show you this $9450

EVENING INFORMATION:
Mr. O'Toole G 1275; Mr. Millar G 9214
Mr. Prisk G 3419; Mr. Burton Jr. E 1291

GILLESPIE, HART & CO
LIMITED

Fairfield District

$1,600 cash down payment and $25 per month buys 3-room furnished bungalow with basement, garage, on corner lot. Close to Beacon Hill Park. Immediate possession. $6200
Full price
See Mr. Beasley; Evenings, B 3225

Esquimalt

Eight-year-old stucco bungalow. Dinette off kitchen, entrance and through hall, basement with tubs, H.A. furnace and drive-in garage. On a nice garden lot, high and with a view. Property is in splendid condition and can be bought on terms. See this one $7000
See Mr. Holmes; Eventngs, G 1005

Crofton

An attractive four-room bungalow on about 1 acre of beautiful garden, fruit trees and small chicken house. A charming home and small income for retired people. Close to the sea. Reduced in price for quick sale. Half cash and balance as rent $4500
See Mr. Edwards; Evenings B 2929

GILLESPIE, HART & CO
LIMITED
Established 1911
611 FORT STREET PHONE G 1181
Member of Real Estate Board of Victoria, B.C.

KING REALTY
B 2131

Side By Side Duplex
$14,500

Two 5-room stucco units. Separate basement, drive-in garage. Hardwood floors. This is 8 years old and in new condition. Very close in.
Will handle $8000
Hugh M. Roberts, Evenings, E 9232

Special
6 Suites—3 Stores
Revenue $4600
$36,000

Phone Mr. Turner, Evenings, G 5373

6-Room Revenue House
Total Price $3300

$1,200 cash and the balance like rent will handle this 6-room revenue property. In good condition. Close in. Near school.
Mr. Loeb, Evenings, G 8293

KING REALTY
1233 GOVERNMENT STREET
Member of the Real Estate Board

Family Home

Lovely large sitting-room with fireplace, dining-room, kitchen, entrance hall, three bedrooms upstairs. Full cement basement. Double garage. One acre with lots of fruit trees. Just a lovely home $10,500
We also have good buys in business and revenue property.

You Prairie people see
JIM TAYLOR
he knows your language.

E. H. KNOTT & CO.
1304 GOVERNMENT ST. G 9613

EARLY POSSESSION — White stucco bungalow of four rooms and attached garage. Fully insulated, open fireplace, two bedrooms, bright kitchen, large lot. Reasonable terms $5500

A. S. MILLER
1309 Blanshard B 6828

87 HOUSES FOR SALE
(Continued)

HICKS & FARRANT
REALTY
PHONE B 5104
Day or Night

Oaklands

A nice 12-year-old shake bungalow good-size bedrooms, kitchen, utility includes living-room, dining-room, two room. Full cement basement, furnace, separate garage, nice garden. Full price (with terms) $6300
Call Mr. King, B 5104,
Day and night.

Within Walking of
Hudson's Bay

An ideal home for revenue. Seven large rooms plus a three-room suite in basement. Hot-air heat. Separate garage, good location. Will be sold quickly.
Full Price $5500
Some terms.
Ask for Mr. Begon (399-A),
Day and Night.

Winston Crescent

A lovely five-room stucco home consisting of 1,270 sq. ft. floor space. All beautiful large rooms. Completely redecorated. Large basement. High location. Some terms if requested.
Full Price $11,550
Call Mr. Begon, B 5104 (357-A),
Day and Night

$650 Down
Move in Today

Five-room bungalow, two bedrooms, living-room and pantry kitchen, three-piece bath, full basement, drive-in garage, immediate possession. Monthly payments $35. Full Price $4650
Call Mr. Fiddick, B 5104 (807),
Day and Night.

$1250 Down—Close In

Six-room bungalow, three bedrooms, large living-room, pantry kitchen, dining-room, through hall, garden. Full Price $3900
Ask for Mr. Davis, B 5104 (807),
Day and Night.

HICKS & FARRANT
REALTY
1710 DOUGLAS ST. PHONE B 5104
Opp H.B.C. Store, Parking No Problem

RITHET—B4251
OUR 80th YEAR

A Real Home!
BEAUTIFULLY APPOINTED

WELL FINISHED. FIRST-CLASS WORKMANSHIP! FULLY INSULATED. WE KNOW CONSTRUCTION! WE KNOW VALUES! WE SPECIALIZE IN BETTER-CLASS HOMES AND RECOMMEND THIS TO ANYONE.

Six spacious rooms and a large utility room, a smart low pitched roof. An extra large attached garage, attractive exterior of brick and stucco, only two front steps, and they have three-foot treads. An excellent floor plan, a through hall, a spacious living-room with grand fireplace and wooden mantel. The dining-room is a generous size. The smartest kitchen you have seen, fully enameled, drope ceilings, lovely cabinet work, tile sink, snack bar, and breakfast space, wired for electric range, adjoining utility. Three grand bedrooms, the master bedroom is extra large, four-piece Pembroke bathroom, finest fixtures, chrome leg basin. One of the finest basements you have seen, seven-foot ceiling, electric hot-water EXPENSIVE OIL-O-MATIC AIR - CONDITIONED HEATING, expensive inlaid linoleums, $200 spent in blinds, oak floors. IF YOU WANT A BETTER-CLASS HOME, whether you understand construction or not, WE WILL APPRECIATE YOUR INTEREST, generous terms, or a Clear title. The full price $14,900

Oak Bay
CLOSE TO UPLANDS
AIR-CONDITIONED OIL-O-MATIC

Spacious, white shake bungalow. Beautifully finished inside and out, wide front entrance of Colonial design. A through living-room, 23 feet long, a most attractive fireplace and mantel with colored plate mirror. There is a separate dining-room with modern built-in features. The bedrooms are a good size, one extra large twin-size and twin cupboards. The bathroom is smart-tile trim bath, large pedestal basin, towel cupboards, and extra mirrors. The kitchen is absolutely complete, tile sink, inlaid lino, fine cabinets and utility. Nicely decorated throughout, curtain valances, oak floors, high ceiling basement, extra toilet, fitted for extra room and fireplace, garage with roll-up door. Finest workmanship, new condition. The full price $13,950

Rithet Consolidate, Ltd.
Member Real Estate Board of Victoria
706 FORT STREET PHONE B 4251
Evenings:
Mr. Lovitt G 6888, Mr. Heppell B 1878
Mr. Ulrich E 2526, Mr. Belcher G 3594.

FINANCIAL SURVEY
LIMITED

Grocery Store and
Post Office

25 MINUTES FROM CITY. Post Office nets $120 per month. Beautiful living quarters of six rooms. Turnover from $35,000 to $40,000 annually and can be easily increased. Under same ownership for several years. Full price $19,000
Plus stock at invoice.
Owner will consider taking modern bungalow as part payment.
Contact Stan Hyland; Eves., Col. 24H
or N. C. Dekker; Eves., Col. 154-J.

Sea View
3 Acres—5-Room
Modern Bungalow

Three years old. Built for owner. 14 Miles from city on first-class highway. Half mile from the best beach on the Island. Living-room, dining-room, corner windows for view of sea and mountains; two nice bedrooms, large bathroom; cabinet kitchen. Basement, hot-air furnace. City water and light. Best of construction. Very warm house. Good reasons for selling. Easy terms arranged. Offers considered.
This is a bargain at $6400
Contact Stan Hyland; Eves., Col. 24-H.

1234 GOVERNMENT STREET
G 6305
Member of Victoria Real Estate Board

87 HOUSES FOR SALE
(Continued)

KER and STEPHENSON
LIMITED

Today's Super Buys

Something Special

A fine city home is this one. A five-room one-and-a-half story bungalow in a nice location. Has a Duroid roof. Living-room, dining-room, a bedroom and kitchen on main floor. One bedroom up. Three-piece bathroom. Basement is full cement, and there is a NEW oil floor furnace. Separate garage. Also on property is a small three-room cottage with bathroom, which rents for $19.50 per month. Full price only $6500

Fairfield—Revenue

Just off Oak Bay Avenue is this two-story, comfortable home with revenue possibilities. Has entrance hall, living-room, dining-room, kitchen, one bedroom and utility room down. Four rooms (one of which is a kitchen) and a bathroom up. Basement is full cement with a NEW sawdust burning furnace. Upstairs suite rents for $30. Electric range in upstairs suite. A real bargain for only $7850

Immediate Possession

You'll really like this six-room QUALITY home. Has through hall, a fine living-room, dining-room, smart kitchen with tile sink, wired for range, THREE BEDROOMS and bathroom. Hardwood floors, copper piping. This stucco home has a Duroid roof, and is ideally located. It's a fine buy for $11,000

KER and STEPHENSON
LIMITED
Member Real Estate Board of Victoria
909 GOVERNMENT G 4127
Night Phones:
G 9216 B 3073 E 6536

Exclusive Listing

Four-room stucco bungalow with basement on Haultain Street. Large living-room with Venetian blinds. Two bedrooms with clothes closets. Large kitchen—new cupboards and pantry. Three-piece bath. Glassed-in back porch. Inside entrance to basement. Room in basement, central heat. Small lot but low taxes, $49. Reduced for quick sale, Only $4000
Ask for Cliff Green; Eves., B 6411.

High Quadra

New 4-room white cedar shake bungalow. High location. Entrance porch to large living-room, oak floors, fireplace. Textured plaster. Two bedrooms, good size, with clothes closets. 3-piece Pembroke bath. Large modern cabinet kitchen, concealed hot-water tank. Basement. Drive-in garage. Central furnace. Don't miss this bargain at $6850
Ask for Cliff Green, Eves., B 6411

Stan's Selection

$5750—Yes, that's the full price for this cosy 4-room modern stucco bungalow. It's neat as a new pin and features: oak floors; fireplace; cabinet kitchen, wired for range; Pembroke bath; basement; garage; fully insulated and we can arrange nice terms.
Watch this column for real values
Call Stan Evans; Eves., G 8286

Brand New

Four-room stucco bungalow. Full basement. High location.
Price $6100
Call Johnny James.

TAYLOR SPITTAL'
745 YATES ST. G 9308, G 9309

Cedar Hill Road

Seven rooms, three bedrooms upstairs, large lot; low taxes, for quick sale. Price $4000
$1,000 Cash, balance monthly.

Near Burnside

Six rooms, older-type home on corner lot, good location $5000
Some terms.
Mr. Roberts.

H. G. DALBY & Co., Ltd.
634 VIEW STREET PHONE E 6241

$4750—Fully furnished four-room bungalow. All in nice condition and close to schools and transportation. Nice large lot all improved.
Evenings, Mrs. Sparrow, B 5536.

$7875—High Quadra, fully modern four-room bungalow. Clean and neat. Full basement with hot-air furnace and drive-in garage. Lovely gardens and assorted fruit trees.
Evenings, B 5210.

FRANK S. GREEN Ltd.
732 FORT ST. G 4159

Fairfield District

STUCCO BUNGALOW (7 rooms). Oil-O-Matic air conditioned heating unit.
Ask for Mr Fitzsimmons.

EMPIRE REALTY CO.
LIMITED
820 PEMBERTON BLDG. B 7441

$6500—Six acres, five-room bungalow and buildings, city light and water, half cash, 12 miles to city.

COLWOOD REALTY
Belmont 183X Office, B2824

87 HOUSES FOR SALE
(Continued)

★ ★ ★ ★

PEMBERTON, HOLMES
FOUR-STAR VALUES SINCE 1887

Near Sea and Park

Very well built and planned stucco semi-bungalow, lounge 14 x 20, dining 13 x 14, two main and two secondary bedrooms, rumpus, double plumbing, separate garage. OIL-O-MATIC HEATING, air conditioned. A warm economical, easily worked but roomy house well worth the asking price of $10,950

Retirement Special

In High Quadra—a solidly built 4½ rooms in excellent condition. Lined full basement, insulated, screen doors, and windows. Garage, greenhouse and grand garden stocked with all fruits and vegetables. A fine retirement home in good location. Low tax and price $7950

Mr. Bailey, Evenings, B 4031.

Oak Bay
2053 Meadow Place

Owner must return to Edmonton. Immediate possession. Four nice rooms, bath and utility room. Fireplace. Insulated. Neat garden, garage. Reasonable offers considered. PRICE $5000

Oak Bay
Victoria Avenue

A cosy five-room bungalow with full basement and drive-in garage. Through hall, living-room with open fireplace and bookcases. Dinette, two nice bedrooms and four-piece Pembroke bath. Roomy kitchen. Gas in, new inlaid linos, H.A. furnace. Extra room in basement. Taxes $72. Price (no offers) $8200

EXCLUSIVE LISTING.

Call Mrs. V. MacLean; Eves., G 8867.

$1800 Down, $40 Month
Parkdale Stucco

A four-room stucco bungalow with full basement and utility room. Duroid roof. Taxes $52. Clear title. PRICE $5500

FAIRFIELD — Eight rooms, FURNISHED. Good condition. Duroid roof. PRICE $7350

Call Mr. R. V. Caselton; Eves., E 8464.

Gordon Head
A Fine 5-Acre Property & 6-Room Modern Home Must Be Sold

This property would make a good subdivision. It is all cleared and cultivated and the house is on one side of a 1,000-foot frontage. The land is considered to be as good as any in this highly desirable district. The residence consists of kitchen, dining-room, living-room, bedroom and bathroom on main floor, and two bedrooms up. All rooms spacious. Full concrete basement, hot-air piped heat. Separate garage and small greenhouse. Lots of fruit trees and small fruits. Owner would accept part payment V.L.A. and will sell house and two or more acres. FULL PRICE for five acres $12,600
(Reasonable offers considered).

Come along out and see this. Call K. Liss or J. Chesman; Eves., E 6533.

Member Real Estate Board of Victoria

1002 GOVERNMENT ST. G 8124

BERNARD & CO.
B 5316

3 Years Old
2-Mile Circle

Here is a lovely home situated on a nicely landscaped lot amongst other homes all built within the past five years. House is comprised of a good sized living-room with open fireplace, two bedrooms, large bright kitchen with many built-in features, Pembroke bathroom. Full basement with hot-air furnace and drive-in garage. Taxes very reasonable. This might be just the home you have been looking for—why not give us a ring and let us show you this compact stucco bungalow listed at only $6500

Brand New!!!
Near Portage Inlet

We are pleased to offer for sale this brand new bungalow just around the corner from Portage Inlet. This privately, well-built, stucco home comprises a good-sized living-room with hardwood floors and open fireplace, two bedrooms, electric kitchen, utility room and Pembroke bathroom. You can't afford to pass up the opportunity of purchasing this lovely little bungalow at the price of only $6500

James Bay
Exclusive Listing

Is there a handyman in your family? If so, this might just be the home you have in mind. House recently redecorated outside but needs a bit of work done to the interior. This home is just a block from the Dallas waterfront and is ideally situated on a nice quiet street. House comprises living-room, dining-room, two bedrooms with connecting bathroom, kitchen and utility room. Immediate possession. This house will not last long at the asking price of only $3500

Terms if desired

BERNARD & CO.
Member Real Estate Board of Victoria
629 PORT STREET Phone B 5316
Evenings: G 9063, G 7358, G 2060

Two-In-One

Lovely five-room home, full basement, separate garage, three bedrooms, low taxes, Oil-O-Matic heating. Marvelous value. And on the same lot a lovely little three-room cottage with bath and everything complete. Here is a home and revenue that just cannot be surpassed on today's market. Terms are reasonable. Cash payment only $1,250 and the price!!! Believe it or not only $6500

C. G. Hatch; Evenings, G 4439.

CAPITAL CITY REALTY
650 CORMORANT ST. G 1922
VICTORIA, B.C.

87 HOUSES FOR SALE
(Continued)

JOHNSTON & Co., Ltd.
Established 1903
COMPLETE INSURANCE SERVICE

Not Everyone

Can see a bargain in real estate. So these good buys are still available.

No. 1—OFF FORT. 5-suite APARTMENT that a beginner can buy with $1,000 cash. Now earning $170 per month. Price only $8400

No. 2—A PAINTER'S special in ESQUIMALT. It has a modern floor plan, also full basement and furnace, fireplace and it's truly well built. TERMS and full price only $4500

For above, see Mr. Dickie, Nights, E 3640

No. 3—And in FERNWOOD, a neat, 4-room BUNGALOW with garage and lovely garden plot. Less for all cash $3900

No. 4—In OAKLANDS, gleaming white siding, 4½-room bungalow, built in lavish modern style, with oak floors, 4-piece bath, full basement and furnace and extra large lot. Very lovely and for $3,000 cash. Asking only $6600

For above, See Mr. Arthur Nights, E 5398

Member Real Estate Board of Victoria
1314 BROAD STREET
Day Phones:—E 5342-1

Don't Delay
Now is the time
to plan your
N.H.A. Home
4½ INTEREST.
We can complete this for you. Mr. Mylrea; Evenings, G 8836.

KING REALTY
1233 GOVERNMENT STREET
Member of the Real Estate Board

STEWART CLARK & CO.
CALL G 1011, G 1923

Oak Bay
Uplands Slope

Here is one of Oak Bay's finest new homes, a grand floor plan and expertly finished, wide patio-type entrance to receiving hall; a beautifully-appointed living-room approximately 23x15, with tiled fireplace and large mantel mirror, full dining-room, an absolutely modern kitchen with nook and a lovely view, utility room fitted for Bendix, large master bedroom with double closets and another good-size bedroom, an expensively fitted bathroom with chrome leg basin, triple mirrors, etc. Full basement with fireplace, extra plumbing, garage (overhead door). OIL-O-MATIC AIR - CONDITIONED HEATING. The home is tastefully decorated in pastel shades and is most attractive. Southern exposure. Handy to bus. Asking $13,950

Real Estate - Mortgages - Insurance

314 PEMBERTON BUILDING

EVENINGS—MR. CUSTANCE, E 7930

Seafront Bungalow
With 2 Acres

Modern white siding bungalow consisting of living-room, 2 bedrooms, bathroom and kitchen. Located in North Saanich. Good fishing and boating $5250

Hagar & Swayne Ltd.
VIEW AT BROAD G 4121-2-3
Evenings G 5893, Belmont 480.
Member Real Estate Board of Victoria
INCOME TAX RETURNS PREPARED.

Charm

Exceptional charm with superlative landscaping feature this five-room stucco bungalow in OAK BAY. The rooms are large and bright and have all been recently decorated. There is a full basement with automatic heating and attached garage. The garden has a wealth of trees, flowers and shrubs insuring privacy. For an outstanding home of charm don't fail to see this $11,500

CABELDU & MAY, LTD.
1212 BROAD STREET E 7174

GOOD AFTERNOON!

It pays to watch this small space each day! Here is a nice four-room older-type home in good sound condition within very easy walking distance of town. Living-room, two bedrooms, bathroom and kitchen, new roof, basement, garage, etc. Needs painting outside so let me show you and make an offer near $4500
Only $900 down.

VICTOR STANDERWICK
310 Royal Trust Bldg. B 5623
Home, G 7529.

IN THE SUPREME COURT OF BRITISH COLUMBIA

IN PROBATE

IN THE MATTER OF THE ESTATE OF MELINA MARGARET HATCH, Otherwise Known as Margaret Melina Hatch, Deceased, Late of Victoria, British Columbia.

TAKE NOTICE that the above-named Melina Margaret Hatch, otherwise known as Margaret Melina Hatch, died on the 3rd day of January, 1950, at Victoria, B.C. testate, and probate of her estate was granted out of the Victoria Registry of this Court on the 27th day of March, 1950, to Vance Taylor and Henry Stanley Anderson;

AND FURTHER TAKE NOTICE that all persons having claims against the above-named estate are required to send in particulars of the same, duly verified, to the undersigned, on or before the 25th day of April, 1950, after which date the executors will proceed to distribute the estate, having regard only to such claims of which they shall then have received notice.

DATED this 31st day of March, 1950.

JAMES J. PROUDFOOT,
1006 Government Street,
Victoria, B.C.,
Solicitor for the Executors.

Penman ADVERTISING

Actress Continues Role, Collapses As Curtain Falls

Courage in the face of a bad injury through a fall was strikingly demonstrated by 16-year-old Diane Ricardo, who portrayed Mrs. DeWinter in the current Little Theatre production of "Rebecca."

Friday night when Miss Ricardo was hurrying up a flight of stairs for a change of costume, she fell down the stairway and, although obviously injured internally and in a badly-shaken condition, she insisted in continuing her performance, which called for her to portray several emotional scenes.

FAINTED BETWEEN ACTS

The young actress also insisted on performing again Saturday evening, but between acts she fainted. Dr. E. J. W. Nash was called behind stage to render assistance, and again Miss Ricardo said she would complete the show.

After the final curtain, she collapsed and was rushed to the Jubilee Hospital, where she was operated on for chronic appendicitis.

DIANE RICARDO

Announcements

Mt. View High School, Tuesday, April 4, 8 p.m. Subject: "Guiding Teen-Agers." Speakers: Rev. T. H. McAllister, Mrs. A. B. Thompson, Mr. Austin Curtis, Mr. D. L. Gilbert.

Maynard & Sons
Auctioneers and Appraisers
Since 1902

Instructed by two Oak Bay clients and others, we will sell, in our salesrooms,

731-733 JOHNSON STREET

WEDNESDAY—1.30

Good Quality
FURNITURE

Such as: Very good Wilton Carpets, good Chesterfield Suites, Brass Curbs, Walnut Occasional Tables and Chairs, Walnut Duncan Phyfe Drop-Leaf Dining Table, 5-Piece Chrome Dinette Suite, 2 Walnut Bedroom Suites, as new Limed Oak Bedroom Suite, very good Hollywood Beds, nice Drop-Leaf Occasional Tables, Limed Oak Bedroom Pieces, De Luxe Magic Chef Gas Range, several Natural-Finish Dinette Suites, Oak Dining-Room Furniture,

12 RANGES

Dressers, Chests of Drawers, Bedding, Linen, Drapes, several Vacuums, including new Beatty and 2 Hoovers; China, Glass, Kitchenware, Golf Clubs, Mantel Radios, Electric Motor, very good Beatty Washer and others; 2 older-type Electric Refrigerators, Stamps, etc.

See Tuesday's Papers for Details

Basement Sale, 10.30

Nine Lawn Mowers, Store Counters, Shrubs, Vegetables, Ranges, Iceboxes, Chesterfield Suites, Tables, Chairs, Beds, Desks, Crocks, Chests of Drawers, Dressers, Buggies, Bicycles, Garden Tools, etc.

MAYNARD & SONS — Auctioneers
731-733 Johnson St. G 5921

Maynard & Sons
Auctioneers and Appraisers
Since 1902

Preliminary Notice

Instructed by Mr. and Mrs. Fred Gard, who are returning to Tacoma, we will sell, on the premises, on

APRIL 11

6 ROOMS

WATERFRONT

HOME

956 WESTING RD.

A lovely Portage Inlet location with your own waterfrontage.

ALL THE WELL-KEPT

FURNITURE

1949 FRIGIDAIRE, ETC.

1949 METEOR SEDAN

Watch for particulars and view dates.

Note—This home has been very tastefully redecorated recently and is situated on a fine waterfront lot.

MAYNARD & SONS — Auctioneers
731-733 Johnson St. G 5921

4 Young Berlin Thugs To Die; Copied Movies

BERLIN (AP) — A 'teen-age gang leader and three of his comrades today were sentenced to death for a reign of terror they said was copied from the movies and crime books.

A court in the Soviet sector of Berlin imposed the death sentence on Werner Gladow, 18, who said he used Al Capone as his model in directing a band of 68 thugs.

The prosecution traced two murders, 10 attempted slayings and 21 major armed robberies to the gang. Young Gladow, who bragged of his leadership, was actually sentenced to death on three separate counts, loss of all citizenship and on one count of the multiple indictment, to 15 years in prison.

Kurt Gaebler, 25; Gerhard Rogasch, 26, and Franz Redzinski, 35, also were sentenced to death. Gladow's mother, Lucie, linked with the band's activities, received 15 years in prison.

The Communist press seized on the trial to emphasize Gladow's testimony that his ambitions were aroused by reading American crime books and seeing American crime movies.

Woman Killed As Tornadoes Hit Arkansas

TUCKERMAN, Ark. (AP) — One woman was killed and nine other persons hurt as a series of tornadoes hit Arkansas Sunday.

Mrs. Hazel Clayton, 32, died in a Newport hospital about four hours after a tornado demolished her home. Her husband, Floyd Clayton, 33, was critically injured.

Several hours later another small tornado damaged several buildings and power lines at the small community of Harbro, 75 miles east of here.

A week ago a series of spring tornadoes lashed Little Rock and eight other communities, injuring at least 21 persons and causing heavy property damage.

In Carney, Okla., the first tornado of the year in the district swooped down on the farm community Sunday night and left several splintered buildings in its wake.

The highway patrol reported no casualties, since most of the 300 residents saw the black cloud coming and ducked into storm cellars.

Snap Shot Hits Lulu Island Man

VANCOUVER (CP) — An 18-year-old youth was wounded Sunday at Lulu Island when struck in the bar by a .22 calibre slug, and police said it was not a stray bullet.

The slug gouged the ear of Elmer Swanson, a Lulu Island longshore man, when he was riding up the Fraser River in a power boat with two friends.

Four boys are sought by Provincial Police. They fled when Swanson's companions gave chase, dropping a single-shot rifle.

Police said they are checking reports the four boys have spent the last two or three Sundays firing on boats in the river.

LAND REGISTRY ACT
Section 161

IN THE MATTER OF Lot 55 in Block 1, of Section 9, Victoria District, Plan 1397.

PROOF having been filed in my office of the loss of Certificate of Title No. 83475-I to the above mentioned land in the name of Albert G. Butler and bearing date the 10th day of February, 1931.

I HEREBY GIVE NOTICE of my intention, at the expiration of one calendar month from the first publication hereof, to issue in the name of Albert G. Butler a Provisional Certificate of Indefeasible Title in lieu of such lost Certificate.

ANY PERSON having any information with reference to such lost Certificate of Title is requested to communicate with the undersigned.

DATED this 22nd day of March, 1950, at the Land Registry Office, Victoria, British Columbia.

A. HOWARD, Deputy Registrar,
Victoria Land Registration District.

LENTEN GUIDEPOSTS

U.S. Company Head Tells Of Success Of His Christian Relations Dept.

A business man, sleepless, tossing in his pullman berth, wonders if he has done everything possible to improve working conditions in his plant. As a result, the Bristol Manufacturing Corporation of Bristol, R.I., inaugurates a truly Christian experiment.

Maurice C. Smith Jr., president of the corporation, relates the fascinating story of a new departure for a business concern.

By MAURCE SMITH

"God is our partner" is a reality in the Bristol Manufacturing Corporation.

Our plant recently created a new department—the Department of Christian Relations. Its head and vice-president of our company is Rev. Dale D. Dutton, who resigned as pastor of the Central Baptist Church of Providence, R.I., to take the position.

The department will be devoted exclusively to the service of God and to a policy of unselfishness. Our instructions to the Rev. Dale D. Dutton are simply these, "Go about doing all the good you can find to do in this world, and look to God for His leadership, not to the directors or officers of our company."

Three men are responsible for this venture: company treasurer William H. Smith, who is my brother and who originally recommended the idea, Rev. Dale D. Dutton and myself.

First, some of the background. In 1931 a large plant in Bristol, R.I., closed, throwing many men and women out of work. I resigned my position with that company and attempted to organize a plant primarily to provide jobs for these unemployed men and women. The plan was unsuccessful. Disillusioned, I moved from Bristol determined to forget sentiment and make money. Soon I was doing just that in another business.

One Sunday I listened to a sermon that brought me up with a start. The minister seemed to look right into my eyes as he pointed out the responsibility and obligation that business men have toward workers and toward God.

"Any man who has the ability to organize and operate a business and thus provide employment must fulfill this obligation," the minister declared. "If such a man fails in this duty," he continued, "he will bump headlong into this Scriptural passage: 'Inasmuch as ye have done it unto one of the least of these, my brethren, ye have done it unto Me'."

I left the church that morning with my thoughts in a turmoil.

But the minister was not through with me. The following Sunday he again struck home with a devastating thrust. The subject of his talk was: "Emancipation from Fear." In a ringing voice he pronounced that man would never accomplish big objectives if he let fear dominate his thinking.

"But," he said, "a man who will take God as his partner will derive more help from this than from any earthly partnership. One plus God is an army."

I sat rooted in my pew. God was never more real than at that moment. He was talking to me through this minister. He read the doubts in my mind. He was telling me to throw off my fears and strike out under His partnership. My obligations to Him and to my fellow men were outlined in terms that I could never explain away.

I returned to Bristol and organized a new plant with the help of the people of Bristol, many of whom become employees in this new enterprise. Progress was slow, competition keen, profits nonexistent for many years, but there was no question this time of quitting. My life's work was dedicated to helping the people of Bristol, 800 of whom are now employees in this plant.

My friendship with the Rev. Mr. Dutton began in 1943. This friendship soon became rather turbulent because until recently we differed strenuously in many of our beliefs. The Rev. Mr. Dutton is a dynamic man, a powerful Christian leader who has the ability to move people into action with his sermons. I felt that some of his ideas were wrong and selfishly wanted him to change over completely to my point of view.

BROTHER'S IDEA

The idea for creating the Department of Christian Relations came from my brother.

Our first intention was to give absolutely no publicity to the department. However, as soon as Mr. Dutton resigned his pastorate, the story broke and the resulting publicity was amazing. As we feared, many misunderstood our motives. We were congratulated on developing a smart publicity stunt and denounced as hypocrites in the same breath. Fortunately, many people believed in our sincerity and their letters have been heartwarming.

May I stress once more that this Department of Christian Relations was not intended to be publicized. It was not created to develop additional business. It was formed to further tolerance and unselfishness and to make Christ alive to men and women.

Mr. Dutton is paid a salary, has an expense account and is supplied secretarial help. His department operates on a budget, sharing the successes and reverses of the company. If we find need for additional funds over and above his budget we feel that God will supply them by giving us these funds from outside sources.

NOT A CHAPLAIN

Our plant has a Personnel Relations Department devoting its energies to the improvement of conditions and morale among employees. Mr. Dutton does not act as an industrial chaplain. Employees may come to him with their problems if they wish, but they must take the initiative. His main job is outside our plant.

Tomorrow — Lowell Thomas, famed radio commentator, describes how the lessons taught him by his remarkable father enabled him to understand the peak experience of his life—a visit to the Holy Land.

(From the magazine "Guideposts" and the book of the same name. Edited by Norman Vincent Peale. Copyright 1950 by Guideposts Associates, Inc., Pawling, New York.)

Quebec Police Union Disbands

MONTREAL (CP) — Representatives of 2,400 policemen in 24 Quebec cities and towns decided during the week-end to disband the Canadian Brotherhood of Policemen, now illegal under provincial legislation.

The 60 delegates decided that obedience to the law was the "sole means" of seeking collective labor agreements with municipalities after the provincial Legislature had passed a bill prohibiting policemen from belonging to other than local unions.

As a result of the week-end action, representatives of Montreal's 1,750 policemen are meeting today to form a new union with a new constitution and slate of officers.

Esquimalt Approves $45,150 In Building

Building permits issued in Esquimalt during March represented $45,150 worth of new construction.

Permits for seven new homes were taken out, totaling together $41,400. Permits for miscellaneous constructions amounted to $3,750.

A comparison with building figures during the same months of the previous year shows a sharp decline.

In March, 1949, permits for new construction work amounted to $82,446. Of this total $74,000 was for new houses and $8,446 was for miscellaneous work.

Winchell Honored

NEW YORK (AP) — Walter Winchell Sunday night received the New York City Cancer Committee's award for "outstanding work in the educational campaign to control cancer." The newspaper columnist and radio commentator, who is treasurer of the Damon Runyon Memorial Fund, took the occasion to present a $250,000 cheque from the fund to the committee.

Five Chilean Miners Killed In Explosion

SANTIAGO, Chile (AP)—Five miners were killed Sunday by a dynamite explosion inside La Serena mine in northern Chile. They were smothered in a cave-in caused by the blast.

To Keep Your Step FULL OF PEP
It's Dodd's You May Need!

Trouble starts when your kidneys slow up. You may feel tired all the time. Backaches, headaches, can soon follow. Help keep your kidneys in good order by using Dodd's Kidney Pills—the 50-year-old remedy with a reputation for quick results. Just say "Dodd's Kidney Pills, please" to your druggist. Look for the blue box with the red band, and the name Dodd's. 158

Dodd's Kidney Pills

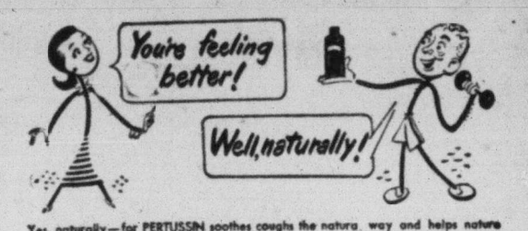

Yes, naturally—for PERTUSSIN soothes coughs the natural way and helps nature relieve irritated membranes. Pertussin is fast acting and safe, even for young children. Write for free sample to Dept. A, Pertussin Ltd., Montreal 15, P.Q.

ORDER AWNINGS NOW!

THE SUNNY SIDE OF THE STREET'S NO FUN IN HOT WEATHER!

Your home enjoyment this summer can be spoiled by high temperatures, scorching sun. Add attractive awnings and know real restful comfort! Phone or stop in today!

AWNINGS for HOME, STORE and OFFICE
GOOD SELECTION OF NEW SAMPLES

F. Jeune & Bro. Ltd.
570 JOHNSON ST. G 4632

WOOD—SPECIAL—WOOD

100 CORDS GOOD MILL-RUN 12-IN. WOOD—Good for Kitchen, Kindling, Heater and Furnace—No Hemlock, No Sawdust or Rubbish

2 CORDS $8.00
4 CORDS $15.00

IMMEDIATE DELIVERY ANYWHERE

WHOLESALE FUEL 760 TOPAZ G 2452

WE HAVE A GOOD SUPPLY OF
MILL-END ROOFING PAPER

Felt — 2-Ply — 3-Ply
Mineral Surface in Colors
108 Square Feet per Roll
Suitable for Any Roofing Requirements At a Reasonable Price

Come and Browse—Always Something Different

CAPITAL IRON & METALS LTD.
1824-1832 STORE ST. G 2434 - G 8441

The Makers of
DAD'S COOKIES
proudly present
"KIDDIES' KAPERS"
WITH

Stories
CINDERELLA
BUGS BUNNY
JACK AND THE BEAN STALK
LITTLE BLACK SAMBO
PINOCCHIO
UNCLE REMUS

Stories
PETER RABBIT
PUSS IN BOOTS
TORTOISE AND THE HARE
SNOW WHITE
ALICE IN WONDERLAND
BOZO
RAGGEDY ANN

"UNCLE ED"
EVERY PLAYDAY
4.30 to 5.00
CKDA
DIAL 1340

Commanding officer of the Esquimalt-based reserve fleet frigate Beacon Hill, which for the second year will help out in the reserve summer sea training program, is Lt.-Cmdr. Robert W. Murdoch, 32, of Victoria, Ottawa announces.

3 Ships Home From Training Cruise Today

There were happy faces and joyous reunions at Esquimalt this afternoon when a three-ship Pacific coast naval squadron returned to base from a month-long training cruise in Mexican waters.

The cruiser Ontario, commanded by Capt. H. F. Pullen, berthed at H.M.C.S. Naden, while the destroyers Cayuga and Sioux, commanded by Capt. M. A. Medland and Cmdr. David W. Groos, respectively, docked at H.M.C Dockyard

The ships carried out exercises in lonely Magdalena Bay, off the west coast of Southern California Peninsula, and later went into the Gulf of California.

On the return voyage, sailors had a respite from the rigors of training during a three-day stopove at Long Beach, Calif.

More than 1,000 men were aboard the three ships.

Burns' Employees' New Pension Plan

Enlargement of the pension and group insurance plan of Burns & Company Limited and its five subsidiaries, effective April 1st, was announced to the staff over the week-end at the company's head office, Calgary, by R. J. Dinning, president.

The privileges are made available to more than 5,000 employees and will extend immediately to half the staff. It is a joint contributory pension plan and all employees more than 30 years of age with a minimum of five years' service are eligible for membership.

LOADING AT CROFTON

The Canadian freighter Lake Chilliwack today was loading lumber for Britain at Crofton, Ken Briggs of King Bros., shipping agents, reported.

The 10,000-ton vessel will move to Cowichan Bay tonight, and Tuesday morning will commence loading 1,200,000 board feet of lumber. She is expected to finish for sea about Thursday.

STOCK QUOTATIONS

Closing Averages

New York stock averages:

30 Industrials	208.40, up	2.03
20 Railroads	56.42, up	.90
15 Utilities	42.82, up	.13
65 Stocks	75.20, up	.77

Volume, 1,570,000 Shares.

Toronto averages:

Industrials	217.26, up	2.39
Golds	102.48, up	.51
Base Metals	107.87, up	.98
Western Oils	68.01, up	.73

Sales, 2,196,000.

Montreal averages:

Industrials	114.16, up	.90
Utilities	81.00, up	.40
Golds	65.28, up	.22
Papers	414.92, up	8.68

Sales, 438,400.

TORONTO

(By Hagar Investments Ltd.)

	Bid	Asked
Akaitcho	.78	.82
Anglo-Canadian	4.50	4.55
Amalg. Larder	.24	.26
Aubelle	.08½	.09
Aumaque	.40	.42
Aunor	3.20	3.30
Cons Beatty	.81	.84
Bevcourt	.30	.31
Bidgood Kirkland	.04½	.05
Bobjo	.12½	.14
Bralorne	8.85	9.00
Broulan	.82	.84
Buffalo Addison	.14	.16
Buffalo Ankerite	2.10	2.15
Base Metals	.24	.25
Campbell Red Lake	2.51	2.60
Castle Trethi	2.50	2.53
Canadian Malartic	.73	.79
C. and E. Corp.	7.35	7.70
Central Patricia	.82½	.85
Chesterville	1.41	1.45
Cochenour Willans	2.25	2.29
Coin Lake	.06	.20
Colomac	.04	.05½
Conwest	1.18	1.22
Cons. Smelters	93.50	94.50
Croinor	.59	.61
Crowshore Pat.	.10	.13
Daragon	.15	.17
New Dickenson Red Lake	.71	.73
Dome Mines	16.75	17.00
Donalda	.58	.62
Cons. Duquesne	.73	.77
East Malartic	3.46	3.50
East Sullivan	3.45	3.53
Elder	.42	.45
Eldona	.39	.32
Eureka	.35	.39
Falconbridge	4.15	4.25
Frobisher	3.35	3.50
Giant Yellowknife	6.50	6.60
Gods Lake	.34	.37
Golden Man.	2.60	2.70
Gulf Lead	.11½	.13
Harricana	.07	.09
Hardrock	.36½	.38
Hasaga	.36	.38
Heva Cad.	.06½	.08
Hoilinger	10½	10.75
Hosco	.07	.08½
Howey Gold	.60	.70
Hudson Bay Mining	4.32	4.37
Indian Lake	.04	.04½
Inspiration	.37	.40
Acadia Uranium	.36	
Jason Gold	.45	.48
Joliet Quebec	.63	.65
Kerr Addison	19½	19¾
Kirkland Lake	1.29	1.31
Laurador	4.45	4.60
Lake Duff	1.07	1.10
Lakeshore	12.75	13.00
Lamaque	7.15	7.30
Leitch Gold	1.20	1.23
Little Long Lac	.50	.53
Lingman Lake	.35	.37
Louvicourt	.26½	.27½
Madsen Red Lake	3.05	3.10
Macassa	3.00	3.10
Marcus	.33	.35
Malartic Goldfields	3.35	3.40
McDonald	.46	.49
McIntyre	61.00	62.00
McKenzie Red Lake	.55	.56
McLeod Cockshutt	3.70	3.75
Moneta	.35	.40
N-gus	1.52	1.58
Nipissing	.93	.95
Normetal	2.61	2.62
Northern Can.	.40	.48
Noranda	69.00	69.50
Okalta	1.72	1.75
O'Brien Gold	1.86	1.95
Orlac	.06	.07
New Calumet	1.06	1.08
Osisko Lake	1.06	1.08
Pamour Porc.	1.48	1.47
Paymaster	.29	.30
Perron Gold	.50	.54
Pickle Crow	1.76	1.80
Powell Rouyn	.85	1.00
Preston	1.86	1.95
Quemont	20.75	21.00
San Antonio	2.60	2.65
Senalor	.27	.38
Sheep Creek	1.06	11.0
Sherritt Gordon	2.11	2.15
Sigma	7.85	8.00
Siscoe Gold	.32	.34
Sladen Malartic	.85	.87
Sleeprock	2.60	2.64
Sullivan	3.00	3.10
Sylvanite	1.35	1.38
Teck Hughes	3.40	3.45
Toburn	.38	.45
Trans. Cont. Resources	.48	.49
Upper Canada	3.95	4.05
Ventures	5.85	6.00
Waite Amulet	8.25	8.40
Wright Hargreaves	2.10	2.15
Lake Wasa	.56	.57
Yellowknife Bear	.96	1.03
Nechi	.75	.83
Bulolo	8.50	9.15
Pato	3.40	3.75
Chemical Research	.92	.96

Bonds: British 2½ Consols (68¼), British 3½% War Loans (91½), British Fundings 4s 1960-1990 £105¾.

MONTREAL

(By James Richardson & Sons Ltd.)

	Bid	Asked
Can. Invest. Fund	—	345
Can. Bank of Comm.	35¾	35¾
Dominion Bank	36	—
Imperial Bank	30¾	—
Bank of Montreal	38	38¼
Bank of Nova Scotia	40½	40¾
Royal Bank	27¼	27½
Bank of Toronto	29	29¼
Atlas Steel	9	9¼
Abitibi com.	26¾	26¾
Do. pfd.	23¾	23½
Algoma Steel	14½	14¾
Aluminum com.	34½	35
Do. pfd.	36½	37
Asbestos Corp.	26¼	26½
Bathurst A	26¾	27
Bell Telephone	40½	40¾
Brazilian Tract.	22¾	22½
B.A. Oil	36¼	36¼
B.C. Forest Prod.	340	345
B.C. Power A	29	29¼
Brown com.	385	390
Do. pfd.	97½	98
Bruck Mills A	—	19½
Do. B	7	7½
Building Prod.	—	33½
Bulolo Gold	800	890
Can. Dom. Sugar	21½	22¾
Can. Malting	49	51¼
Can. Nor. Power	11	13
Can. Steamships com.	31	31¼
Do. pfd.	40¼	41¾
Can. Cement	35¼	35½
Can. Breweries	22	22½
Can. Bronze com.	34	34¼
Can. Car & Fdry. com.	11¾	13
Can. Celanese	33	33¼
Can. Dredge & Dock	24¾	26
Can. Indus. Alcohol	10¼	10½
Can. Ind. Ltd.	22	—
Can. Locomotive	16½	17
C.P.R.	17¼	17⅜
Can. Vickers	108	109
Cockshutt Plow	16	16¼
Comm. Alcohol	380	390
Cons. Paper	31¼	31¾
Consumers Glass	35¼	—
Distillers Seag.	22¾	22½
Dom. Bridge	43½	44
Dom. Engineering	15	16
Dom. Found. & Steel	29¾	29¾
Dom. Woollens	10¾	10¾
Dom. Steel & Coal B	29½	30¼
Dom. Stores	35¼	36
Dom. Tar & Chem.	—	26¾
Dom. Textile	11	11¼
Donnacona Paper	18¼	18¾
Dryden Paper	19	20
Eddy Paper	15½	15¾
Electrolux	15¼	15½
Famous Players	14¾	15
Fanny Farmer	33¾	33½
Fleet Aircraft	120	—
Ford of Can. A	28	28¼
Foundation Co.	31½	32
Fraser Co.	25½	25¾
Gatineau Power	18¾	19¼
Gen. Steel Wares	19¼	19½
Gypsum Lime	18¾	19
Hamilton Bridge	13	13¼
Howard Smith	41½	42
Imperial Oil	32¾	32¾
Imperial Tobacco	13¾	—
Indus. Accept.	34¼	34¾
Inter. Bronze Powder	5	6
Inter. Nickel	29¾	—
Inter. Paper	42¼	42¾
Inter. Pete	9¾	9½
Jamaica P. S.	11¾	15
Lake of Woods	24	25
Lowney, Walter M.	15	15½
Maple Leaf com.	9	9½
Massey Harris com.	24½	25
Do. pfd.	27¾	28½
McColl Front. com.	14¾	14½
MacMillan A	9¾	10
Do. B	8¾	9
Minn. & Ont. Paper	18½	18¾
Mitchell, Robt.	25½	26
Molson's Brew.	27	27½
Montreal Loco.	21¼	21½
Moore Corp.	—	76¼
National Brew.	32¼	32¾
National Drug	—	11½
National Steel Car	22¾	23
Ogilvie Flour	30	30¾
Page Hersey	45	46
Powell River	46½	47¼
Power Corp.	18	18¼
Price Bros.	72¾	73
Quebec Power	17	17½
St. Law. Corp. 1st pfd.	34½	35
St. Law. Paper 1st pfd.	97	97½
Sick's Brew.	21¾	22
Southam Co.	21	22
South. Can. Power	—	22¾
Standard Chem.	10	10½
Steel of Can.	30¼	30½
Taylor P. & C. com.	—	7¼
Do. pfd.	11¼	—
United Steel	6¾	7
Walker Gooderham com.	43¾	44
Westeel Prod.	56	58
Winnipeg Elec. com.	39¾	40

TORONTO UNLISTED

(By H. A. Humber Ltd.)

	Bid	Asked
Anchor Pete	42	45
August Porcupine	24	27
Brown McDade	5	8
Bulldog Y.K.	29	31
Camray	6	9
Captain	1½	2
Continental Oil	34	36
Hugh Pam.	21	24
Jerome	31	35
Jupiter	15	18
Kamiac	15	18
Lasalle	2	4
Lake Expanse	6	8
Martenor	14	17
Mindus	8	11
Murmac	5	7
New Augarita	10	13
Nisto	25	30
Norbeau	110	120
Oxlend	6	8
Ordela	1	3
Pascalis	12	15
Payne	6	9
Rand Malartic	14	17
Sunbear	2	4
Vermilion Cons.	23	26
Walcora	5	7
Young Davidson	19	22
Zalota	7	11
Carnegie	58	63
Empire Pete	5	7
Trend Pete	35	45
Husky Pete	500	600

NEW YORK

(By H. A. Humber Ltd.)

	Close
Allied Chemicals	317
American Can	115½
American Tobacco	71¼
American Smelter	51¼
American Tel. and Tel.	155
Anaconda Copper	26¼
Atchison Topeka	113¾
B. and O. Railway	12⅛
Beth. Steel	34
C.P.R.	14¾
C. and O. Railway	34⅛
Chrysler	66½
Dupont	69¾
Eastman Kodak	46¼
Erie R.R.	13½
General Foods	50¾
Gen. Electric	46¾
General Motors	78¾
Goodyear Tire	31¼
Int. Harvester	36¼
Int. Nickel	35¼
Johns-Manville	49½
Kennecott Copper	49¾
Loew's Theatre	16
New York Central	14⅞
Norfolk Western	48¾
Northern Pacific	31¾
Penn. Railway	17⅞
Proctor Gamble	58
Radio	18¾
Republic Steel	26¾
Schenley Distillers	35¾
Stand. Calif.	43½
Standard Oil N.J.	69¾
Sears Roebuck	44½
Socony	17⅛
Southern Pacific	53½
Southern Railway	35½
Texas Corp.	44¼
Union Carbide	44¼
Union Pacific	67¼
United Aircraft	27
U.S. Steel	31¾
Westinghouse Electric	33¾
Woolworth	49¾
Zenith Radio	66

GRAIN

Winnipeg

	Open	High	Low	Close
Rye—				
May	144⅝	145½	144⅛	144⅝
July	146¼	146¼	145	145½
October	143⅝	143⅝	143⅝	144⅝
Barley—				
May	143¼	143¼	142⅝	143¼
July	130⅝	131	130¼	130⅝
October	111⅛	111⅝	111¼	111⅛
Oats—				
May	95	95	94⅝	94⅝
July	86	86⅝	85⅝	85⅝
October	75¼	75⅝	75⅛	75⅝

Cash Grain Close

Oats—No. 2 cw. 104, track 97¾.
Barley—No. 3 cw. 178¾, track 140¾.
Rye—No. 2 cw. 143¾, track 143½.
Flax—No. 2 cw. 271¾, track 277.

Chicago

(By H. A. Humber Ltd.)

	Open	High	Low	Close
Wheat—				
May	232¼	232¼	227	223
July	202	204½	202	203¼
September	203	205	203	203⅝
Corn—				
May	134⅝	135¼	134⅝	135¼
July	135¼	135⅝	134⅝	135⅝
September	131⅝	132	131⅞	131⅞
Oats—				
May	74½	75	74½	75
July	66⅝	67⅛	66½	67
September	131⅝	132	131¼	131⅝
Rye—				
May	134	134⅝	133½	133⅝
July	136¼	137½	136¼	136¾
September	138¼	139½	138¼	138½

CITY EGG PRICES

To producers	
Grade A Large	.29
Grade A Medium	.28
Pullets	.23
Grade B	.21
Wholesale:	
Grade A Large	46-49
Grade A Medium	44-47
Pullets	41-43
Grade B	38

VANCOUVER

(By Hagar Investments Ltd.)

	Bid	Asked
OILS—		
Anaconda	5	—
Anglo-Canadian	450	480
A.P. Con.	29½	31
Atlantic	185	197
British Dominion	21	—
C. and E. Corp.	40	—
Calmont	44	—
Central Leduc	132	134
Commonwealth	135	150
Continental Oil	33½	—
Dalhousie	24½	—
East Leduc	23½	—
Federated Pete.	265	—
Foothills	360	370
General Pete.	110	115
Do. A	110	—
Globe Oil	60	64
Hargal	.14½	.15
Del Rio	59	60
Highwood Sarcee	7½	—
Home Oil	12¾	1275
Leduc West	82	83
McDougall Segur	13¾	14
Mercury	10½	11½
Model Oil	34	36
National Pete.	52	—
Okalta	173	—
Pacific Pete.	605	610
Princess	44½	47
Royal Canadian	5½	7
Royalite	1125	1150
South Brazeau	10¾	—
Spooner	—	26
Vanalta	22	24
Vulcan	—	40
Pan Western	19	21
Polaris	345	355
MINES—		
BayonneCons.	3½	—
Bralorne	875	895
Bridge River Con.	2½	—
B.R.X. (1935)	5	7
Canuse Cariboo	8	10
Caribou Gold	128	135
Congress	33	35
Cuyuni Gold	27	30
George Copper	5	7
Grandview	15	—
Hedley Mascot	24	27
Highland Belle	60	—
Inter. C and C.	25	28
Island Mountain	108	120
Kootenay Belle	20	25
McChillvary Creek	4¾	—
Pacific Nickel	18	19
P.E. Gold	5¼	—
Pend Oreille	—	535
Pioneer Gold	230	335
Premier Border	3¼	3½
Privateer	13	14
Quatsino Copper	7½	8
Red Hawke	2	—
Reeves McDonald	200	210
Reno Gold	—	4¾
Sheep Creek	107	110
Silbak Premier	33½	34
Silver Ridge	5	8
Silver Standard	73	74
Surf Inlet Gold	8	—
Taku River	12	13
Taylor Bridge	—	37
Utica	—	7
Vanando	13	15
Wellington	3	3¾
INDUSTRIALS—		
B.C. Forest Prod.	—	350
B.C. Turf	63	—
Burrard Drydock A	7½	7¾
Canadian Collieries	225	245
Canadian West Lumber	390	395
Capital Estates	17	17½
Coast Breweries	360	370
Bruck Mills A	19	—
Do. B	7¼	—
H. R. MacMillan A	9½	—
Do. B	8¼	—
Pacific Coyle	42	60
Powell River	—	47
Sun Publishing	18¾	—
Westminster Paper A	8¾	—
Do. B	3¾	3¾
West. Can. Brew.	14¼	15½

LONDON STOCK MARKET

Closing quotations at London: Babcock & Wilcox 57s 9d, Boots Pure Drug 46s 9d, Canadian Pacific $27⅝, Central Mining £21⅝, Consolidated Goldfields 56s 10½d, Courtaulds 23s, Hudson's Bay Co. 76s 6d, Imperial Chemical 42s 10½d, Metal Box 91s 3d, Mexican Eagle 19s 9d, Rand Mines 147s 6d.

MARKET REVIEW

Stocks Up Slightly On Day's Trade

TORONTO — Steady demand lifted prices slowly higher in a brisk session on the Toronto Stock Exchange.

Industrials led the advance, with market leaders showing gains ranging from fractions to more than a full point. Winnipeg Electric was the highlight in a climbing utility group. Steels, foods, refining oils and liquors showed majorities of advances.

MONTREAL — Prices were mainly stronger near the final hour on the Montreal Stock Exchange and curb market.

Changes ranged from small fractions to around a point. A few issues showed larger gains. B.C. Power "B" continued to climb, advancing 40 cents at $3.90.

NEW YORK—Mild selling was easily absorbed in the stock market and prices turned higher.

The upward move was not spectacular. Gains were from fractions to around two points. Losses, with a few exceptions, were confined to fractions.

LONDON — The first day of the domestic financial year brought quiet trading conditions to home stocks on the London Stock Exchange. British government securities were hesitant and closed with fractional movements on either side of the previous closing levels.

Tobaccos, irons and steels were better in an idle industrial section.

Two Ships From U.K. At Ogden Pt.

The Royal Mail Line's Loch Avon docked at Ogden Point early this afternoon from England and began discharging about 600 tons of general cargo, including a number of English automobiles.

It was the second ship handled today by George Paulin Ltd., shipping agents. At 7.30 this morning, the Holland-America Line's Dalerdyk docked at Ogden Point with about 100 tons of general cargo for this port.

Kill Alleged Chief Of Kidnapping Ring

VIENNA (AP) — U.S. and French military police Sunday night shot and killed Benno Blum, a Bulgarian accused of being the ringleader of a Russian-directed kidnap ring. United States Army officials said he had been sought as the head of a gang that kidnapped refugees in western-ruled sectors of Vienna and returned them to the Soviet zone.

Make STUDEBAKER
Your 1950 Buy Word For Thrift and Solid Value
Give your new car money a chance to buy Canada's top value in a moderate priced automobile this time.
Step out of the groove of habit and into Jameson's Studebaker showrooms. Come in and treat yourself to a close-up eyeful of the refreshingly new and different 1950 Studebaker Champion.
JAMESON MOTORS LTD.
STUDEBAKER'S HEADQUARTERS IN VICTORIA
740 BROUGHTON ST. G 8358

A. E. Ames & Co.
Limited
Investment Securities
Royal Trust Building • 612 View Street, Victoria, B.C.
Telephone: E 4171
TORONTO MONTREAL WINNIPEG VANCOUVER NEW YORK LONDON, ENG.

PRESERVATIVES FOR PROFIT MARGIN
GEORGE S. MAY COMPANY
Business Engineering
Western Division
291 Geary Street, San Francisco 2, Calif.
Established 1925

BONDS STOCKS GRAIN
Established 1857
COMPLETE QUOTATIONS AND STATISTICAL SERVICE
JAMES RICHARDSON & SONS
Government at View Telephone Garden 1158

CANADIAN INVESTMENT FUND
Prospectus obtainable from your own investment dealer.
CALVIN BULLOCK, LTD.

AGONIZING PAINS OF ARTHRITIS RHEUMATISM
You can find quick relief with DOLCIN . . . the easy-to-take, prompt-acting tablets blessed by hundreds of thousands of sufferers from the pain of Arthritis, Rheumatism and Sciatica. Get this safe, reliable product today. There are many substitutes for DOLCIN now being offered, usually at higher prices. Be sure you ask for and get the original DOLCIN Tablets. The letter "D" is stamped on every genuine DOLCIN Tablet for your protection. DOLCIN is sold by all druggists throughout the Dominion. 100 tablets for $2.50—200 tablets for $3.95—also available in bottles of 500 tablets. Dolcin Limited, Toronto 10, Ontario.

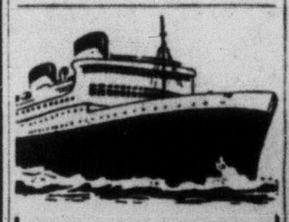

HOLY YEAR—1950
PERSONALLY CONDUCTED BRITISH COLUMBIA ARCHDIOCESAN PILGRIMAGE TO ROME
LEAVING QUEBEC . . . VIA CUNARD LINE "SAMARIA" MAY 23 RETURNING, LEAVE HAVRE OR LONDON—CUNARD LINE SS. "SAMARIA"—JULY 6 OR AUGUST 3.
Conducted European itinerary to include ROME, LOURDES, LISIEUX and ASSISI. (Travel management by Thos. Cook & Son.)
Applications for membership in this pilgrimage now being received.
FOR PARTICULARS OF ALL-INCLUSIVE FARES AND OTHER INFORMATION CONSULT
Capital Travel Service
504 ROYAL TRUST BUILDING
612 VIEW STREET
VICTORIA, B.C.
B 1621 B 5623
VICTORIA BOOKING AGENTS:
THOS. COOK & SON
C. S. BLANEY JR.
AGENT—MILWAUKIE ROAD
ALL AIR AND STEAMSHIP LINES

BRENTWOOD MILL BAY FERRY
WINTER SCHEDULE
Leaves Brentwood hourly on the hour, 8 a.m. to 7 p.m.; Sunday, 8 a.m. to 9 p.m.
Leaves Mill Bay hourly on the half hour, 8.30 a.m. to 7.30 p.m.; Sundays, 8.30 a.m. to 9.30 p.m.

Salt Spring Island FERRY SERVICE
EFFECTIVE OCTOBER 3rd
MONDAY, TUESDAY, THURSDAY, SATURDAY and SUNDAY

Lv. Fulford	Lv. Swartz Bay
8.15 a.m.	9.15 a.m.
4.00 p.m.	5.00 p.m.

No Service on Wednesday

FRIDAY SERVICE ONLY

Lv. Fulford	Lv. Swartz Bay
8.15 a.m.	9.15 a.m.
10.00 a.m.	11.00 a.m.
4.00 p.m.	5.00 p.m.
6.00 p.m.	7.00 p.m.

Gulf Islands Ferry CO. LTD. Phone E 1171

BOOKS of BEAUTY for Easter
For gifts or for your own use.
Magnificently bound Bibles, Prayer Books and Hymn Books in a lovely selection . . . and a choice to suit your taste and purse.
RELIGIOUS BOOKS
The Meaning of Service.
The Meaning of Faith.
The Meaning of Prayer, by Harry Emerson Fosdick, each $1.65
The Nazarene, by Sholem Asch $4.00
The Greatest Story Every Told, by Fulton Oursler.
Why Jesus Died, by Pierre Van Paassen.
Diggon's!
GOVERNMENT at JOHNSON

BRAND NEW WAR SURPLUS EX-ARMY DRESS RAINCOATS
Absolutely waterproof . . . fawn color . . . patch pockets, fly front. Assorted sizes. Regular $8.95 $3.95
THE "WAREHOUSE"
1118 GOVERNMENT ST.

In the late '90's, Canada's tide turned. Prosperity gleamed in gold discoveries in the Yukon, the mining boom in British Columbia. With the advancing tide went Imperial Bank of Canada. For 75 years this bank has been a partner in national development. Today, its faith in the future, undimmed through good times and bad, burns more brightly than ever.
IMPERIAL BANK 75th ANNIVERSARY

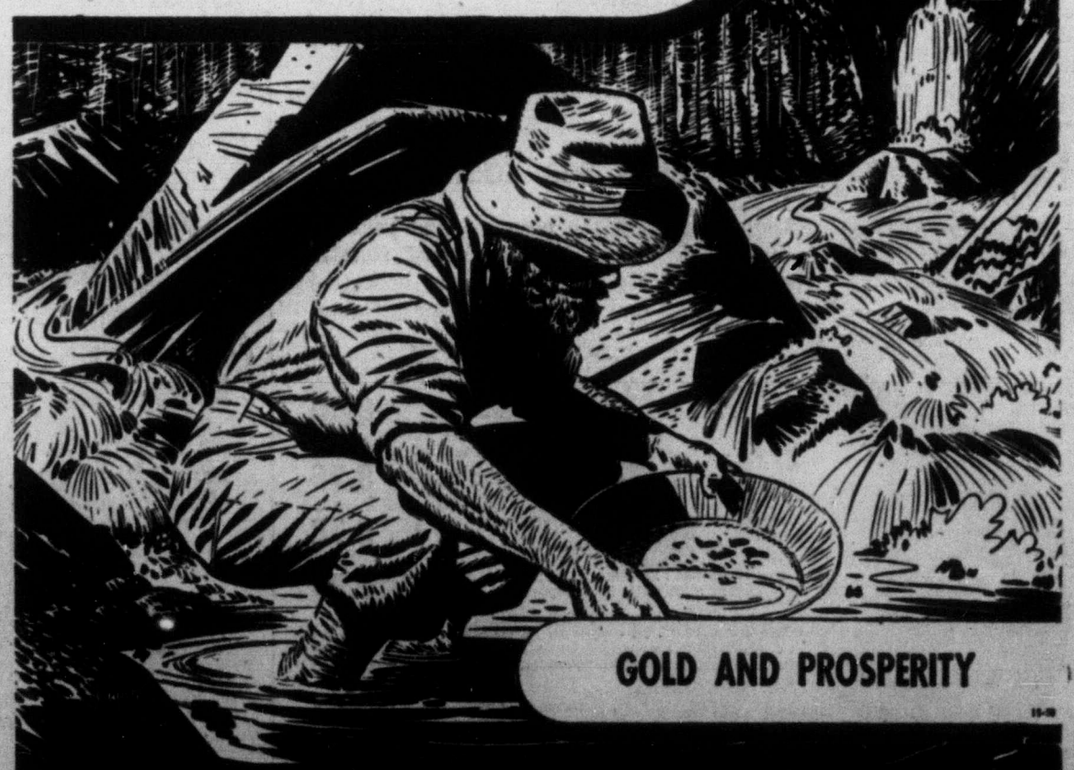

GOLD AND PROSPERITY
Yours for Service
IMPERIAL BANK OF CANADA

It pays to shop at EATON'S

• LARGE ASSORTMENTS • BEST ALL-ROUND VALUES • GOODS SATISFACTORY OR MONEY REFUNDED

Easter Loveliness in Millinery

Come choose your special hat from EATON'S exciting collection, including alert little sailors brow derbies and pert cloches and bonnets. All in the romantic tradition of Easter bonnets . . . blooming with flowers, fruits and vegetables, worn in a level-headed manner, straight-on-the-flowing with fine, filmy veiling and spiking the crown with tall quills. We have chosen two to sketch.

12.95 to 32.95

EATON'S—MILLINERY, FASHION FLOOR

Simulated Flowers . . . Enchanting Harbingers of Spring

. . . here at EATON'S for you to gather in bunches or to pick as a single full-bloom and wear in the new-season manner. Let your imagination grow a green thumb, planting pseudo-posies about your costume. Perched upon a pocket, peeping from a purse, knotted in a scarf, tucked into a belt or cuff, pinned upon gloves. We have sketched a few from our bright collection:

Bunch of spring violets.	1.50
A real-looking gardenia.	95c
A clump of lilacs.	1.95
Bright field flowers.	1.50

EATON'S—MILLINERY, FASHION FLOOR

Famous Name Fragrances for Easter

Bright names in the cosmetic and perfume world bring you delightfully boxed, sweetly scented Easter gifts. See the gay collection at EATON'S and choose them for gifts today!

Dorothy Gray . . . Easter coloured Easter eggs that break open to reveal a purse-size dispenser of fragrant Golden Orchid Perfume. Sketched.	2.00
Faberge . . . a perky straw hat that contains a small bottle of cologne and a fabergette of matching perfume. Choose Tigress, Aphrodisia or Woodhue.	3.75
Elizabeth Arden . . . her beloved fragrance, Blue Grass . . . in dry perfume.	2.75
Helena Rubinstein . . . Command Performance . . . a delightfully scented toilet water in an attractive bottle.	2.25
Prince Matchabelli . . . designs an Easter bonnet in pastel colours . . . fills it with two exquisite crown bottles of Stradivari and Duchess of York perfume. As sketched:	3.75

EATON'S—COSMETICS, MAIN FLOOR

Audubon's Birds of America

The best of John James Audubon's paintings have been carefully chosen for this handy-sized edition. 288 full-page, 4-colour plates . . . each one accompanied by a concise descriptive text. Bound in an attractively designed cover, this book will be appreciated by all lovers of birds and art. **3.95**

"A Treasury of Grand Opera"

A publisher's clearance makes this valuable book available to you! Each opera is described in full, illustrated with its most important arias, given with words and music! The operas included are: Don Giovanni, Lohengrin, La Traviata, Faust, Aida and Carmen. Special **1.69**

EATON'S—BOOKS, LOWER MAIN FLOOR

Easter Suits

In classic design or the new 'top' silhouette. A straight line with cleverly concealed detail . . . or belted, bloused with curved shoulderline, deep-set sleeves, winged cuffs. Fine fabrics accentuate their spring colours. Sketched are only two from a lovely collection.

A. Wool twill in dark beige—size 14. Each	49.50
B. Grey wool worsted—size 14. Each	69.50

EATON'S—SUITS, FASHION FLOOR

Sportswear for Active Living

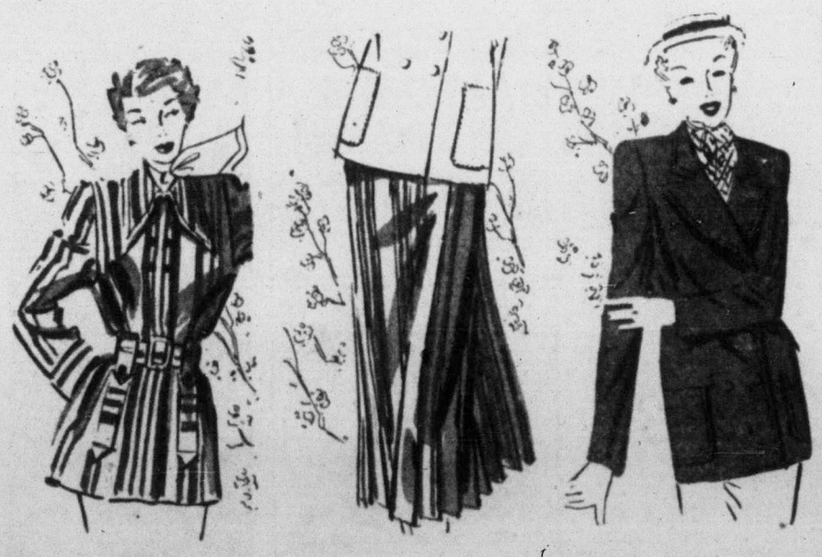

From left to right, the ingredients (all soft flannel!) of an inviting casual wardrobe . . .

The jacket boldly striped in pastel colours. With two roomy patch pockets, it buttons snugly at the neck. Wear it belted or box with lots of dresses, lots of skirts. Sizes 12 to 18. **12.95**

In the centre, a pastel striped skirt that makes a suit with the jacket on the right. It features pleats, pleats, pleats. Sizes 12 to 18. **8.95**

What's good with skirts, slacks, shorts? . . . the classic navy blazer seen at right! It's got big pearl-like buttons and three patch pockets. Light in weight, unlined. Sizes 12 to 18. **12.95**

EATON'S—SPORTSWEAR, FASHION FLOOR

The Treasured Gift A Diamond Ring

LA REINE DIAMOND RING
Solitaire diamond of 51 points. Set with baguette cut diamond on each shoulder. Platinum setting. A ring of flawless design and quality. **500.00**

LA REINE DIAMOND RING
Simple, effective in design! Solitaire diamond of sparkling beauty, set in 18k white gold with two smaller diamonds on each shoulder. **300.00**

LA REINE DIAMOND RING
14k yellow gold with 18k white gold setting, set with small diamonds on each shoulder . . . carved flower motif. Solitaire is beautifully cut to give a fiery, sparkling beauty. **250.00**

LA REINE DIAMOND RING
14k yellow gold with 18k white gold setting, two smaller diamonds on each shoulder. The solitaire diamond is an exquisite and sparkling gem. **200.00**

EATONIA 3-STONE DIAMOND RING
14k yellow gold with 18k white gold setting, engraved shoulders set with three full-cut diamonds. **150.00**

LA REINE DIAMOND RING
A beautiful solitaire diamond in very smart and dainty 14k yellow gold with 18k white gold setting . . . one diamond on each shoulder. **125.00**

LA REINE DIAMOND RING
14k yellow gold with 18k white gold setting. New and modern design, full cut centre diamond and one diamond set on each shoulder. **75.00**

LA REINE DIAMOND RING
14k yellow gold and 18k white gold setting in heart shape. Designed shoulders and full cut sparkling diamond. **50.00**

EATON'S—JEWELLERY, MAIN FLOOR

EATON'S Foodateria

EASTER SUGGESTIONS

Selling Tuesday, Wednesday, Thursday and Saturday

SMOKED HAMS Swift's Premium, whole or shank half, lb.	54c
BURNS' SHAMROCK HAMS ¾ skinned. Whole or shank half, lb.	54c
GAINER'S BONELESS HAMS Whole or half, lb.	78c
COTTAGE ROLLS Visking, lb.	59c
SMOKED PORK SHOULDERS Picnic style, whole or shank half, lb.	38c
SLICED SIDE BACON Chef's Pride, ½-lb. packet,	36c
BURNS' SHAMROCK BACK BACON Sliced, ½-lb. packet,	45c
ISLAND TURKEYS Grade "A," average 12 to 17 lbs., lb.	59c
EVISCERATED BOILING FOWL Average 3½ to 4 lbs. (drawn weight), lb.	69c
EVISCERATED ROASTING CHICKEN Average 3½ to 4 lbs. (drawn weight), lb.	79c

The EATON GUARANTEE "Goods Satisfactory or Money Refunded"

THE T. EATON Co BRITISH COLUMBIA LIMITED

Victoria Daily Times

VOL. 116 NO. 78 **** VICTORIA, B.C., MONDAY, APRIL 3, 1950—28 PAGES PRICE FIVE CENTS

Weather Forecast

Sunny today; increasing cloudiness tonight; rain tomorrow. Little change in temperature. Light winds increasing to southeast 25 m.p.h. in the morning. Low tonight, 38; high tomorrow, 50.

Striking Truckers Reject New Offer

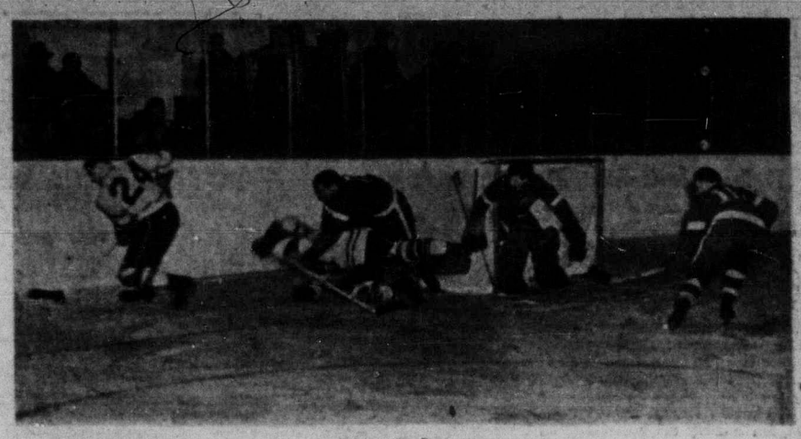

Leafs One Up

Toronto's Sid Smith gets the puck while Kennedy takes a tumble, with Jack Stewart of the Red Wings on top and Harry Lumley and McFadden watching anxiously. Leafs took Saturday's game 2 to 0, gaining their second shutout of the series and giving them a one-game lead in the Stanley Cup semifinal playoff against Detroit.—(CP Photo)

FOUR STAR FINAL

Chiang People Cheer Victory On Hainan Is.

TAIPAI, Formosa (AP)—Nationalist China today hailed its greatest victory of 1950 . . . the smashing Saturday of a Chinese Communist invading force of more than 7,500 on Hainan Island off south China.

Thousands joined a massive parade at Hoisow, capital of Hainan. Tons of firecrackers were set off. Red prisoners were marched through the streets.

"We have destroyed the Communist dream of conquering Hainan," said Gen. Li Yang-ching, chief of staff for Hainan.

The Nationalists said 5,000 Reds were killed and more than 2,500 were captured.

It was the second Red attempt in six days to land a force on the big island, separated by 10 miles of water from Luichow Peninsula. The Nationalists said they "completely annihilated" 4,000 Red invaders March 27.

Vancouver Final Prices

(By Nagar Investments Ltd.)

	Bid	Asked
OILS—		
Anaconda	8	
Anglo-Canadian	460	465
A.P. Con.	29	31
Atlantic	185	187
British Dominion	21¼	
C. and E. Corp.	740	
Calmont	44	47
Central Leduc	128	135
Commonwealth	125	140
Dalhousie	36	
East Leduc	24	
Federated Pete.	265	
Foothills		220
General Pete.	110	115
Globe Oil	60½	63
Harga.	14¾	15
Del Rio Oil	59	60
Highwood Sarcee	7½	8
Home Oil	1350	1275
Leduc West	82	83
McDougall Segur	13½	14
Mercury	10	11½
Model Oil	35	36
National Pete.	50	51
Okalta	172	175
Pacific Pete.	595	605
Princess	46	47
Royal Canadian	5½	
Royalite	1125	1150
Polaris Oil	350	360
MINES—		
Bralorne	870	890
Caribou Gold	128	135
Congress	33½	35
Hedley Mascot	34	37
Highland Bell	60	64
Inter. C. and C.		26
Island Mountain	110	130
Kootenay Belle		35
McChllvary Creek	⅞	
Pacific Nickel	18	
Pend Oreille	520	
Pioneer Gold	325	330
Premier Border	3¼	3½
Privateer	13	14
Quatsino Copper	7½	8½
Red Hawks	1¾	2
Reeves McDonald	200	210
Rupe Gold	4¾	
Sheep Creek	107	110
Silbak Premier	33½	34
Silver Ridge	5	7
Silver Standard	74½	75
Surf Inlet Gold	8	
Taku River	12	13
Ulica		7
Vananda	12	
INDUSTRIALS—		
B.C. Forest Prod.		3½
B.C. Turf	80	
Burrard Drydock A	7¾	
Canadian Collieries	235	245
Canadian West Lumber	8¾	
Capital Estates	17	17¾
Coast Breweries	360	370
Bruck Mills A	19	
Do. B	7¾	
H. R. MacMillan A	9½	
Do. B	8½	
Pacific Coyle	42	60
Powell River		47
Sun Publishing	18¼	
Westminster Paper A	8¾	
Do. B	3¾	3¾
West. Can. Brew.	14½	15½

Total sales, 179,255.

Race Entries

Tanforan

FIRST RACE—Mile and a sixteenth:
Pujante 107 — Wrightwood 120
Frank T 107 — Reflex Ark 115
Sea Flyer 115 — Pass Count 117
Strike Three 112 — Fred P 115
Corbin 114 — Satin Ace 115
Competitor 109 — Declared 107

SECOND RACE—Five furlongs:
Broken Arrow 118 — Balarama 118
Rood Girl 115 — Bee Crest 115
Jiffy Girl 115 — Peace Rumor 118
Kings Blessing 115 — Noble Jester 118
Country Belle 115 — Pax 115
Dora Lu 115 — Beauty Patch 115
Lighthouse Boy 118 — King Bid 118
Rieon 118 — Royal Trip 115

THIRD RACE—Six furlongs:
Preface 117 — Barbed Heels 117
Top Emperor 115 — High Kenty 107
Almond Crisp 112 — The Hiru 110
Laurelew 110 — Tonita 108
Ripple Over 107 — Top View 115
Brilliant Moon 112 — Gay Might 107
Tarnation 115 — Isle of Skye 117
Burning Ginger 112 — Black Alibi 115

FOURTH RACE—Six furlongs:
a-Sonreido 106 — Quiz Row 115
a-Saginaw 112 — Cita 106
Excessive 111 — Be Fleet 113
King Bolt 111 — a-Entry

FIFTH RACE—Six furlongs:
Test Passer 109 — Scots Fire 115
Archibaldo 116 — Castle Oak 117
Miss Tapper 115 — Willow Sweep 112
Bullrelis 112 — Brocha 112
Competing Lady 110 — Sonic Speed 107
Crystal Gazer 107 — Nan 112
Fritz Magib 114 — Jade Lad 107

SIXTH RACE—Mile and a sixteenth:
Sir Chatman 112 — Ghosadry 115
Long Pull 114 — Tri Step 108
Vino Fino 114 — Carry Message 116
First Pass 112 — Torello 115

SEVENTH RACE—Six furlongs:
Sweet Arline 105 — Boss 112
Cacique 112 — a-Stepfather 118
Woodside View 112 — Buddy Hunter 112
Royal Consort 105 — Solar Lad 118
Mercenary 115 — a-Entry
a-Honeymoon 110

EIGHTH RACE—Mile and 70 yards:
Row Away 112 — Emulator 111
U Asteefforth 110 — Audacious King 110
Blue Lupine 108 — Stag Party 113
Pretty Zaca 111 — Sunny Toots 109

First post, 1.30 p.m.

Results

First Race—
Dream Hand (York) $13.30 $7.90 $4.60
Safrano (Zufelt) 12.60 6.20
Hermosa (Shoemaker) 2.80
Scratched: Peddler, Crafty Run, Battle Powder, Double Sure.

Second Race—
Happy Lancer (Fields) $10.70 $6.00 $4.30
Big Whale (Walker) 17.00 8.00
Gypsy Joe (Steed) 3.30

Third Race—
Mile Patch (Gray) $21.60 $6.40 $3.90
Presidente (Brooks) 3.90 2.40
Roman Rice (Litzenberg) 3.90
Scratched: Moose Face, Flatter Me.

Laurel

FIRST RACE—Six furlongs:
Hey Rube 122 — Bugle 122
Busy Farmer 122 — Narrator 122
Colonel Pap 122 — Woodmore 117
Extra Flavor 117 — Ken Dave 122
Tom Q 122 — Moon Boy 122
Valdor 122 — Red Centree 122
Sol 117 — Gil Kriegal 122
Legal Holiday 122 — Bon John 122

SECOND RACE—Six furlongs:
By Me 111 — Picabny 118
Royal Smile 111 — Willie E 118
Great Hope 118 — Regaler 113
Dolly's Image 106 — Tagel 121
Swing Tune 113 — Fenty O 113
Corinth 121 — Shifty Play 113
Gray Beard 116 — Bayern 118
Whirlabit 106 — Yankee Raider 113

THIRD RACE—Six furlongs:
Black Yankee 122 — Race Tandem 122
Scheming World 122 — Above Normal 122
Mere Bones 122 — Edna's Choice 110
Locks 122 — Imacolech 117
Sir Gamble 117 — The Procurtor 122
Trumpet Call 117 — Grenade 115
Orthopedic 115 — King Pomp 122
Lillian Clarke 117 — Barassg 122

FOURTH RACE—Six furlongs:
Damson 117 — a-Gallant Jake 116
Supper Date 113 — Arch Boy 111
Cedric 116 — Crew Cut 115
Reborn 118 — Hoosier Boy 109
Jacolee 106 — Olecramon 111
Queen May 110 — Sunny South 111
Best Trick 109 — Indus 106
Flood Town 118 — a-Entry
a-Bat Girl 106

FIFTH RACE—Mile and a sixteenth:
I Suppose 111 — Deslamado 114
Gallant Reigh 109 — Farm Maid 113
She's Back 109 — Potato Cake 111
Gauntlet 121 — Swing High 109
Sweep Torch 114 — Waygood Girl 104
Lock Control 114 — Smoke Puff 113
Commodore K 109 — Redisco 116
Comealiye 99 — Flight Nurse 113

SIXTH RACE—Mile and a sixteenth:
a-Lighting Bug 108 — a-Manchak 116
Golden Bull 104 — Fighting Gal 103
Cat Bridge 109 — Taran 107
Wide Margin 107 — a-Entry

SEVENTH RACE—Mile and a sixteenth:
Pink Devil 108 — Rough Pastime 113
Justinian II 109 — Wee Cloottie 113
Oka 109 — Chilla Queen 113
Unabridged 109 — Placerville 114
Mattie Girl 109 — Late Ship 113
Islam Prince 114 — Miss Cupe 113
Moon Blue 106 — Barefoot Lad 114
Gerobimo 114 — Relious 111

EIGHTH RACE—Mile and an eighth:
Dee Gee S 122 — Cork Tip 112
Jacopley 117 — Braganca 117
Hunter F 119 — Anal II 122
Good Look 122 — Viva Teddy 115
Mister Chat 124 — Obelisk 122
Trance Sleeper 122 — Superba 115
Marketing 120 — Compassion 117
Last Curtain 110 — Bullfield 120

First post 11 a.m.

Results

First Race—
Maxtown (Barrett) $6.20 $3.60 $2.60
Alaplay (McDermott) $3.20 2.60
False Rumor (Basile) 4.00
Scratched: Ring Side Table, Bonnette, Rough Pastime.

Second Race—
Panade (Stark) $9.80 $5.20 $3.20
Keedee (Basile) 4.20 2.60
Direct Time (Martin) 3.40
Scratched: Big Heart, Gold Mode, Queen of Silk.

Third Race—
Sea o' Dee (Nash) $49.60 $17.80 $10.20
Air Goods (Downs) 5.80 3.80
Dyle (Bero) 8.80
Scratched: Mahill, Lillian W., Beloved Miss, Paternal.

Fourth Race—
Aleta (Allgrier) $12.20 $7.00 $4.60
Royal Bones (Downs) 9.20 5.60
Night March (Passmore) 3.60
Fifth Race—
Magnet (Shufelt) $10.80 $4.40 $3.20
Oriole (Peters) 3.20 2.80
Manchac (Strange) 3.60
Scratched: Wide Margin.

Sixth Race—
Carter Girl (Downs) $6.20 $3.80 $3.00
Dorada (Fowler) 10.60 6.60
Comely Belle (Mitchell) 5.60
Scratched: Sketch, Princess Gala, Marie Egret.

Seventh Race—
Dark Glasses (Wood) $35.20 $10.00 $4.20
Capt. Boudour (McLean) 9.20 4.40
Ozzo (Sanders) 2.60
Scratched: Little Rocket, One Alone, Bullfield, Count Off, Napango, Devamend.

Eighth Race—
Nostoc (Bass) $9.60 $5.40 $3.80
Bob's Birthday (Kirk) 5.20 3.20
Marc's Day (Robertson) 4.40
Scratched: Air Force, Brasil, Hard Reno, Easy Homer.

Mail Restored To 7 Cut Off

OTTAWA (CP) — Approximately seven Toronto persons denied use of the mails now are having their legitimate mail released to them, the Deputy Postmaster-General, W. J. Turnbull, said today.

It was learned Saturday that at least 82 persons in Toronto had been denied use of the mails by a special order of Postmaster-General Rinfret.

The ban was extended under a section of the Post Office act which gives authority for such a ban where there is reason to suspect the mails are being used to extract money by misrepresentation.

The misuse of the mails involved 12 Toronto concerns.

Mr. Turnbull said individuals now receiving their legitimate mail were allowed to do so only after they had furnished definite proof that they had severed connections from the companies involved.

Cancer Cure Coming

TORONTO (CP)—Dr. R. J. Heller, director of cancer research with United States public health service, told members of the Canadian Cancer Society Sunday night that a cancer cure will be found ultimately.

BUDGET NEARS; LABOR PARTY'S WORRIES GROW

Food Prices Likely To Increase With Reduced Subsidies

LONDON (Reuter)—Political observers in London today predicted that increasingly-difficult problems will face the shaky Labor government as wage, price, tax and subsidy problems pile up before April 18, budget day.

Almost a week after the "hold-the line" policy outlined in the government's latest economic survey, grave doubts are being expressed about whether the line will hold.

But reduced cost-of-living subsidies foreshadowed in civil estimates presented to Parliament last week are expected to man incrased food prices.

This may give momentum to the general movement for increased wages.

Every trade union conference to be held during the next two weeks will hear resolutions demanding higher pay.

Not one scheduled union meeting has on its agenda any motion supporting the government's and the Trades Union Council's wage-freeze policy.

PAY BOOST SOUGHT

By intervening to try to stop a strike vote among the 1,500,000 workers in the Shipbuilding and Engineering Unions, the government has shown its deep concern for the risk to Britain's best dollar-earning industries. The workers are demanding a £1 $3.10) a day wage increase.

Typical of the government's difficulties is the problem it faces in making a decision about freight charges on the nationalized railway system.

The Transport Commission has recommended an increase of 16 per cent to help meet the growiny deficit in operating costs.

Such an increase would mean higher costs for industry and higher prices—and the increase in the cost of living would again create agitation for higher wages.

If the increase is refused, the railway must be subsidized from taxation, and the Labor Party's leadership is known to be worried already about the political effect of rising prices and high taxes.

The Left-wing Reynolds News said there are developing signs of "the heaviest attack yet" on the wage-freeze policy by the unions.

The Conservative Sunday Express said a rise in the cost of living is a certainty," that cabinet members are worried about it but split among themselves about the best action in the circumstances.

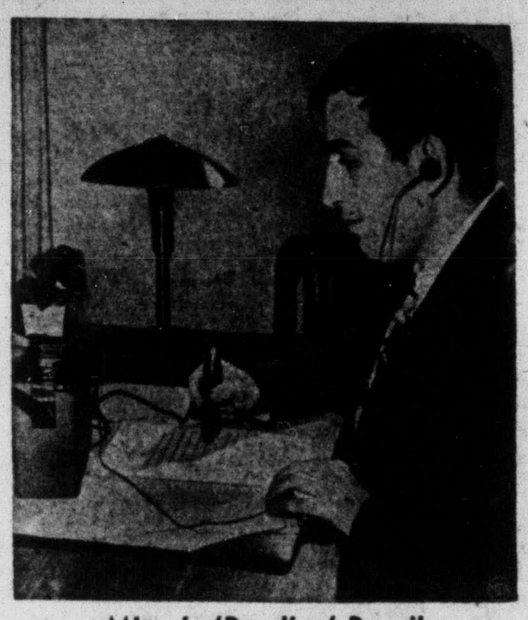

Miracle 'Reading' Pencil

The blind can "read" an ordinary book or any printed matter using this new electronic pencil demonstrated at the University of Michigan, Ann Arbor, by James Fika. Developed by the National Research Council, the pencil scans print with a beam of light, which is converted into "readable" sound signals by means of a photoelectric cell. Researchers are working now on a model which will actually pronounce the letters.

Three Cents An Hour Bid Not High Enough

Division No. 234, Canadian Brotherhood of Railway Employees (C.C.L.) this afternoon rejected a wage offer made by Evans, Coleman and Johnson Bros. Ltd., to the 71 of its outside employees who have been on strike since last Thursday.

The offer, which J. V. Johnson, joint manager of the building supply firm, said was final, would have provided an across-the-board wage increase of three cents an hour, and three paid statutory holidays.

Robert Smeal, business representative of the union, said this afternoon the men would not agree to the company's terms. He said, however, the union's bargaining committee would gladly meet at any time with company officials to resume negotiations.

Mr. Johnson had written Mr. Smeal earlier in the day, suggesting a meeting for 10.30 Tuesday morning if the union would consider the offer.

In his letter, Mr. Johnson stated his firm was paying the highest wages in the building supply industry in British Columbia.

"Vancouver at the present time receives 2 cents an hour less than your rate. Your own agreement with Stewart-Hudson Ltd. (another Victoria building firm) varies from 8 cents to 17 cents differential against ours.

'UNFAIR COMPETION'

"You signed this agreement and it is still in operation as far as we know. This we figure is very unfair competition."

With a 3-cent-an-hour increase, he went on, minimum hourly pay for laborers would be brought up to $1.05. Maximum pay for workers in top categories, such as crane operators, would be $1.37 an hour.

Mr. Smeal reiterated this afternoon the union's policy of trying to have Evans, Coleman and Johnson employees considered as construction workers.

He said as a construction supply firm, it was not right for the company to pay its laborers 98 cents an hour while laborers working for city contractors were getting $1.15.

While the strike continues, construction work in the city is being slowed down considerably.

WALKED OFF JOB

This morning, building tradesmen working on the new Bank of Toronto Building, 1306 Broad Street, walked off the job after ten yards of sand and gravel were delivered, and two C.B.R.E. pickets turned up to protest its use.

Parfitt Construction Co. Ltd., is contractor for the job.

Ray Parfitt, partner in the firm, created an incident at the Evans, Coleman and Johnson warehouse this morning when he drove through a picket line twice to pick up a couple of cement buggies.

The second time, a picket who attempted to flag down Mr. Parfitt's truck was knocked down. The striker received cuts and abrasions to his hands and was shaken up in the fall but remained on the picket line.

LATE NEWS

Ottawa Murder Hearing Set

HULL, Que. (CP)—Judge Roland Millar today ordered John Ralph Hooper, 25, of Ottawa, to appear in court April 11 for preliminary hearing on a murder charge in connection with the towel slaying of Gertrude Marion Davis last Wednesday.

Boost For Pacific Fleet

WASHINGTON (AP)—The navy disclosed today it is adding two destroyers, two anti-submarine destroyers and three submarines to the Seventh Fleet in the western Pacific. The increase will continue a Pacific Fleet build-up that has been going on since Chinese Communists gained control over virtually all the Chinese coast.

Aid For B.C. Apple Growers

OTTAWA (CP)—The government announced in the Commons this afternoon the provision of special financial assistance for the apple growers of Nova Scotia and British Columbia, in difficulty through the loss of export markets. Payments will be $500,000 for Nova Scotia growers and $2,000,000 for British Columbia growers.

'Cat Burglar' Steals $1,100 In City Home

A "cat burglar" invaded the Arbutus Drive home of Jimmie Little and escaped with $1,100 in cash during last night.

The case was being investigated by Constable David Shepherd of the Saanich police today.

The burglarly occurred while the household was asleep.

It was reported that the burglar, who leaves no clues behind that might lead to his identity, walked into the room where the Littles were asleep and took away Mr. Little's trousers.

The cash was in the trousers, which were found discarded by the investigating policeman today.

Health Scheme Check-Off Not For Some Time

Considerable time will be needed to expand machinery for collection of hospital insurance premiums so that all companies will come under the compulsory payroll deduction plan, according to Lloyd F. Detwiller, Hospital Insurance Service commisioner.

Meanwhile, Mr. Detwiller said, employers now operating payroll deductions should make no change in their methods of collection and remittance. Similarly, firms who do not deduct hospital insurance premiums from their employees' wages should not do so until specifically requested by the service.

The commissioner said that billing notices for those persons paying their premiums through district offices would be mailed throughout the province at the middle of this month.

Payment must be made by May 31 in order to receive coverage for the balance of 1950.

Flower-Box Topples On Two Youngsters

Michael Mahoney, aged 5, of 102 South Turner Street, and V. Thomas, 4, of 116 South Turner, were injured this afternoon when the flower-box they were attempting to climb onto pried loose and fell on top of them.

Both were rushed to hospital by city police. Mahoney was suffering from possible internal injuries and taken to St. Joseph's Hospital, while his playmate was conducted to the Royal Jubilee.

DEFIES SENATE GROUP

Truman Tells Aides To Ignore Subpoenas

KEY WEST, Fla. (AP)—President Truman today formally notified Senator Millard Tydings (Dem., Md.) that he has ordered federal officials to ignore subpoenas asking them to surrender loyalty files of accused State Department employees.

"No President has ever complied with an order of the legislative branch directing the executive branch to produce confidential documents, the disclosure of which was considered by the President to be contrary to the public interest," Truman wrote Tydings.

Tydings is chairman of a Senate Foreign Relations subcommittee investigating charges by Joseph McCarthy (Rep., Wis.) that the State Department is overrun with Communist and Communist sympathizers.

The President first refused a request from Tydings for the loyalty files. Tydings countered by serving subpoenas on State Secretary Acheson, Attorney-General McGrath and Chairman Harry B. Mitchell of the Civil Service Commission calling for the files.

Truman said today he had directed the three "not to comply with the subpoenas."

Giants' Option Ex-W.I.L. Man

PHOENIX, Ariz. (AP)—New York Giants like the looks of Bill Taylor, former Bremerton Western International League outfielder now playing with Oakland Acorns.

Manager Leo Durocher said Saturday the Giants were leaving Hank Behrman, former Dodger pitcher, and infielder Roy Zimmerman with Oaks this year to get an option to buy Taylor at the end of the current P.C.L. season.

The 20-year-old lefthanded hitting outfielder batted .339, drove in 130 runs and had 18 homers with the Bluejacket team last summer.

LATTIMORE TELLS SECRET

Discloses He Urged U.S. Not Expand Too Much In Far East

WASHINGTON (UP) — Owen Lattimore today made public the advice he gave the State Department last year on the Far East because, he said, Senator Joseph R. McCarthy is seeking to spread "poison" about it.

Lattimore, accused by the Wisconsin Republic of being a Soviet spy, made the memorandum public with the permission of the State Department.

McCarthy had challenged the State Department to release the memorandum, or he would. At the same time, McCarthy said Secretary of State Dean Acheson was not telling "the truth" when he said he had never met the Johns Hopkins University professor.

The Lattimore memorandum was among those solicited from 30 persons by the State Department. Lattimore's memorandum contained "positive" suggestions and "negative" statements.

On the positive side, Lattimore suggested:

1. The United Statee should "avoid premature or excessive strategic deployment in the Far East." He said if there is to be war "it can only be won by defeating Russia — not Northern Korea or Viet Nam, or even China."

2. If there's to be a long peace, the primary factor in making peace possible will be a stabilization of relations between the United States and Russia."

3. "If and when negotiated and mutually acceptable agreements with Russia become possible, American policy in the Far East should be in a position to contribute to Russo-American negotiations. It should not be so mired down in local situations that direct American-Russian negotiations are actually hampered."

On the "negative" side, Lattimore listed these points:

"1. The type of policy represented by support for Chiang Kai-shek does more harm than good to the interests of the United States, and modification of this policy seems promising.

"2. China cannot be economically coerced by such measures as cutting off trade.

"3. It is not possible to make Japan a satisfactory instrument of American policy.

"4. South Korea is more of a liability than an asset to the interests and policy of the United States.

"5. The United States cannot assume that Russia will move in to take over direct control in China, and will thus be subjected to heavy strategic and economic strains. It is dangerous to assume that there will be a diversion and commitment of Russian resources in Asia which will limit Russia's ability to manoeuvre in Europe."